MSC
M
1004
.G54
C37
1912
(1 of 33)

Caprice brillant.

Droits d'exécution réservés.

Introduction.
Grave.

Flauto I.

M. Glinka.

Jota aragonesa.
Allegro.

Viol. I.

staccatissimo

Più animato.

M.P. Belaïeff, Leipzig.

3003

Flauto I.

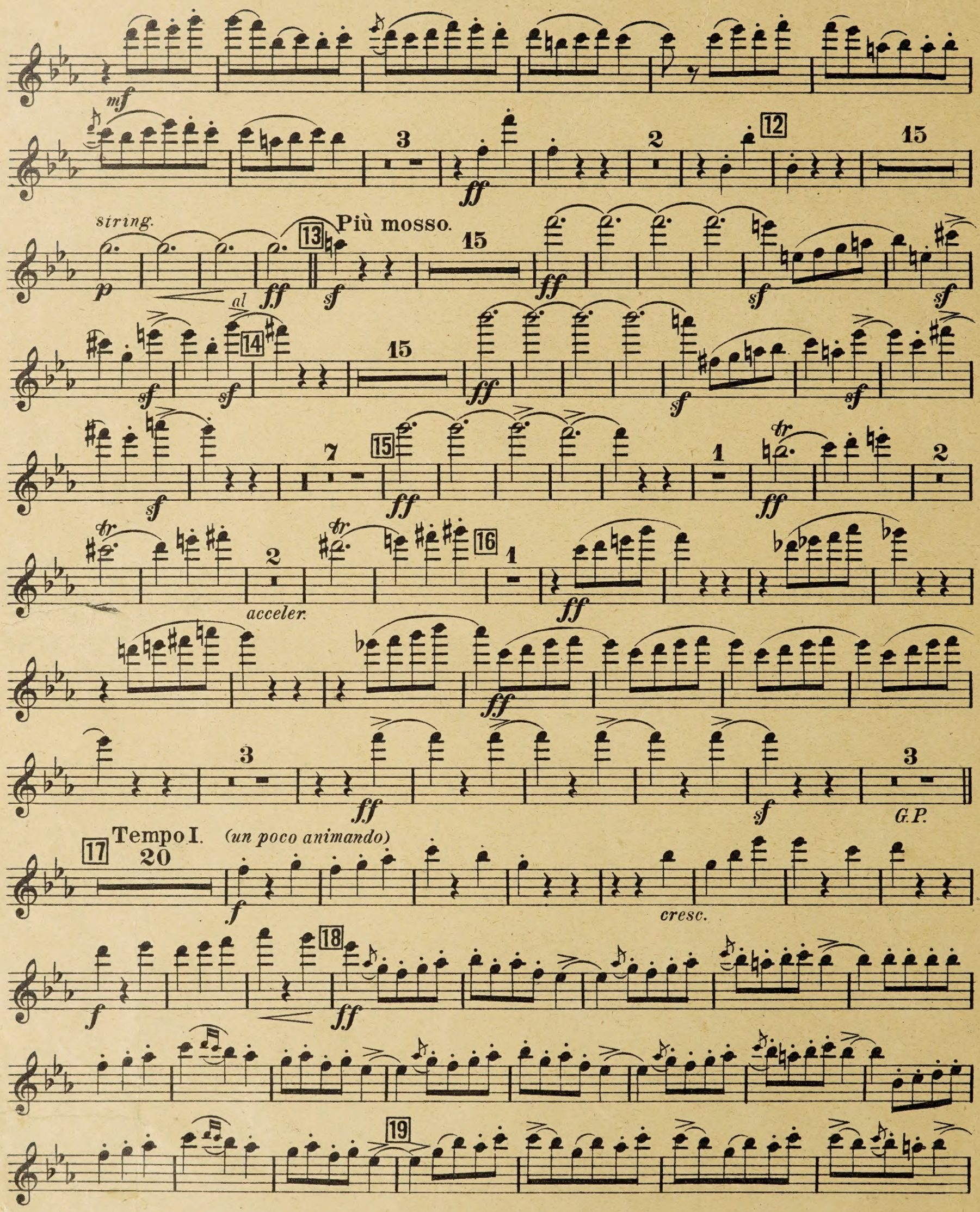
mf
3
ff
2
12
15
string.
p
al
ff
13
Più mosso.
sf
15
ff
sf
sf
sf
14
sf
15
ff
sf
sf
sf
7
15
ff
1
tr
ff
2
tr
2
tr
16
1
acceler.
ff
ff
3
ff
sf
3
G.P.
17
Tempo I.
20
(un poco animando)
f
cresc.
f
18
ff
19

Flauto I.

20 7 ff

21 sf p

sf ff

22 pp 8

23 f cresc.

24 sf pp 4 p sf sf 2

25 pp sf 26 7

ff 6 27 ff 2 7 ff 5

ff 28

3 G.P. ff sf

MSC
M
1004
.G54
C37
1912
(2 of 33)
17

Caprice brillant.

Droits d'exécution réservés.

Flauto II.

Introduction.
Grave.

M. Glinka.

Jota aragonesa.
Allegro.

Viol. I.

staccatissimo

Più animato.

M. P. Belaïeff, Leipzig.

3003

Flauto II.

mf 2 mf 5 ff 2

12 15 string. p al ff 13 Più mosso. 15 ff

14 sf sf sf sf sf 15 ff

sf sf sf sf 7 15 ff

1 tr ff 2 tr 2 accel. tr 16 1 ff

ff

3 ff

Tempo I.

sf 3 G.P. 17 20 (un poco animando) f cresc.

f 18 ff

19

20 7 ff

21 sf p

3 sf ff

22 pp

8 23 f cresc.

24 sf 11 sf 2 25 13

26 7 ff 27 6 ff 10 ff 5

28 ff

3 G. P. ff sf

MSC
M
1004
.G54
C37
1912
(3 of 33)

Caprice brillant.

Droits d'exécution réservés.

Oboe I.

Introduction.
Grave.

M. Glinka.

Jota aragonesa.
Allegro.

Viol. I.

staccatissimo

cresc.

8 Più animato.

Oboe I.

ff

9 3 pp 6 pp 9 rit.

10 p mf 3 mf 5

ff 2 11 8 mf

2 mf 4 ff 2

12 15 string. 13 Più mosso. 15

p al ff sf ff

sf sf sf sf 14 15 ff

sf sf sf sf 7 15 ff

acceler.

ff 16

ff

ff

3 ff sf 3 G. P.

Oboe I.

17 Tempo I.

12

p *cresc.*

(un poco animando

f *cre_scen_ _ _do* *f*

18

ff

19

20

ff

ff

21

sf *mf*

sf *sf*

22

4

pp

Oboe I.

23

mf *f* *f*

cresc.

24

6 2 2

sf *pp* *sf* *sf*

25

pp

26

7 6

sf *ff* *ff*

27

f *mf*

1 2

ff

5

ff

28

3

G. P. *ff* *sf*

MC
M1
1004
.G54
C37
1912
(4 of 33)

Caprice brillant.

Droits d'exécution réservés.

Oboe II.

Introduction.
Grave.

M. Glinka.

1 2 2 2 2

ff *ff* *p*

1 2 Solo 2 2

p *mf* *f* *ff*

Jota aragonesa.
Allegro.

6 2 14 3 16

3/4 Viol. I.

4 19 5

mf

6 13

staccatissimo

p *mf*

f *ff*

7

ff

8 **Più animato.**

5

ff *ff*

9 10 13 10 1 3 5

pp *mf* *mf*

Oboe II.

2 — 11 — 18 — 2

ff — ff

12 — 15 — string. — 13 — Più mosso. — 15

p — al — ff — sf — ff

14 — 15

sf — sf — sf — sf — sf — ff

7 — 15

sf — sf — sf — sf — sf — ff

accelerando

ff

16

ff

3

ff — sf

17 Tempo I.

3 — G. P. — 12

(un poco animando)

cresc. — f

cresc.

18

f — ff

Oboe II.

19

20

ff *ff*

21

7

sf *sf* *ff*

22 16 23

f *cresc.*

24 10 2

sf *sf* *sf*

25 9 26 7 6

p *sf* *ff* *ff*

27 5

f *mf* *ff*

5 28

ff

3

G. P. *ff* *sf*

MISC
M1
1004
.G54
C37
1912
(5of33)
20

Caprice brillant.

Droits d'exécution réservés.

Clarinetto I in B.

M. Glinka.

Introduction.
Grave.

1 2 2 2

ff *ff* *p*

1 4 2

p *mf* *f* *ff*

Jota aragonesa.
Allegro.

6 2 14 3 16

Viol. I.

4 *cantabile* 7 3

p *p*

5

mf

6 5

staccatissimo

p

cresc.

mf *f*

7

ff *ff*

8 Piu animato. 5

ff

Clarinetto I in B.

ff

9 4 *pp*

3 *pp*

6

p dolce

3 10 3

3

mf

3 *mf*

ff

11 2

9

p

1 *p*

3

string.

ff

2 12

15 *p* *al* *ff*

13 Più mosso.

sf

15 *ff*

sf

3 14 16 *ff*

sf *sf* *sf* *sf*

7

15 *ff*

1 *tr* *ff*

2 *tr*

2 *tr* 16 1

accel. *ff*

ff

3 *ff*

3 *sf* *G. P.*

Clarinetto I in B.

17 Tempo I.

4

pp

p

cresc.

(un poco animando)

f

cresc.

f

18

ff

19

20

ff

ff

21

sf

p

sf

ff

22

Clarinetto I in B.

brillante

pp *mf*

cresc.

23

f *cresc.*

24

pp

2

p *sf* *sf*

2 25

pp

26

sf

7

ff

6

27

ff *f*

1 1 2

mf

ff

5

ff

28

3

G. P. *ff* *sf*

MSC
M
1004
.G54
C37
1912
(6 of 23)
21

Caprice brillant.

Droits d'exécution réserves.

Clarinetto II in B.

M. Glinka.

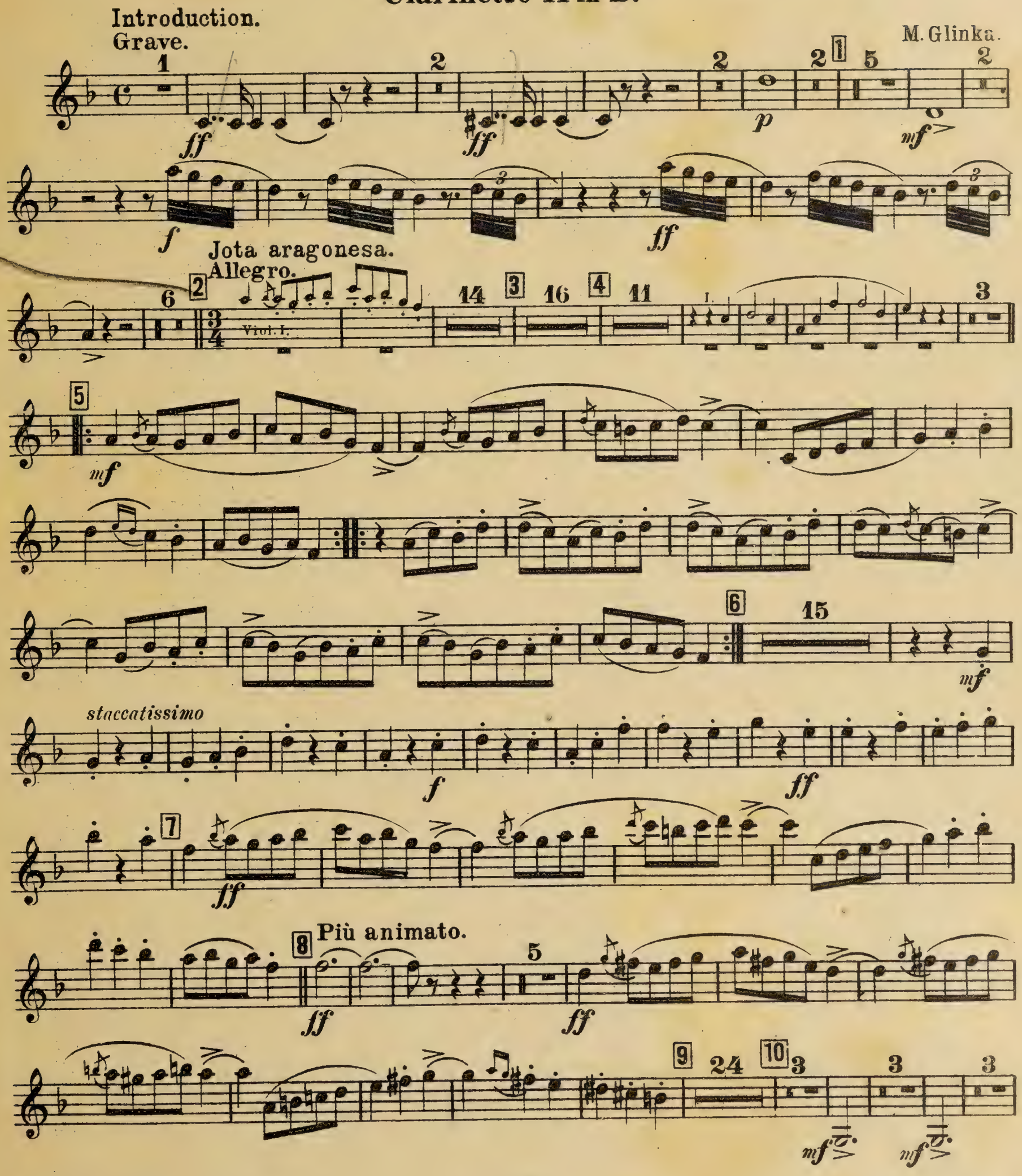

Clarinetto II in B.

11 2 18 2

ff *ff*

12 15 *string.* 13 Più mosso. 15

p *al* *ff* *sf* *ff*

14 3 16

sf *ff* *sf* *sf* *sf* *sf*

15 7 1 2

ff *ff* *tr* *tr*

16 2 1

tr *ff* *acceler.*

ff

17 Tempo I. 3 4 3

ff *sf* *G. P.* *pp*

p *cresc.*

(un poco animando) *f* *cresc.*

18

f *ff*

19

Clarinetto II in B.

20 *ff*

ff

21 *sf* *p*

3

22 1 *sf* *ff* *pp*

23 7 *p* *f*

3 3 3 3 3 3

cresc.

24 11 1

Clar.I.

sf

25 2 11 *sf*

26 7 *ff*

6 27 *ff* *f*

6 *ff*

5 28 *ff*

3

G. P. *ff* *sf*

MSC
M
1004
.G64
C37
1912
(7 of 33)

Caprice brillant.

Droits d'exécution réservés.

Fagotto I.

M. Glinka.

Introduction.
Grave.

1 — *ff* — 2 — *ff* — 2 — *p* — 2

Jota aragonesa.
Allegro.

1 — *p* — 18 — 2 — Viol. I. — 14 — 3 — 16 — 4 — 3

4 — *p* — 11 — 5 — *mf*

6 *staccatissimo* — *p*

cresc.

mf — *f*

ff — 7 — *sf*

Più animato.

8 — *ff* — *p*

ff

9 — 2 — *pp* — 20

Fagotto I.

10

p *p* *p*

p *f*

11

p

f

3 12

ff *fp*

string.

sfp *sfp* *sfp*

p *cresc.* *f* *al* *ff*

13 Più mosso.

15

sf *ff* *sf* *sf* *sf* *sf*

14

15

ff *sf* *sf* *sf* *sf*

3 15

ff *ff*

acceler.

16

ff

Fagotto I.

3 *ff* *sf* 3 *G. P.*

17 **Tempo I.**

4 *pp* *p*

(un poco animando.)

cresc. *f*

cresc. *f* 18 *ff*

19

ff

20 *ff*

ff

21 *p*

ff 22

Fagotto I.

1

pp

p

p *cresc.*

23

f

cresc.

24

sfpp

pp

sf

2

25

sf

mf

4

mf

sf

26

ff

p

3

ff

6

ff

27

f

4

p

f

ff

5

ff

28

3

G. P.

ff

sf

MSC
M
1004
.G54
C47
1912
(8 of 33)

Caprice brillant.

Droits d'exécution réservés.

Fagotto II.

M. Glinka.

Introduction.
Grave.

1 2 2

ff *ff* *p*

Jota aragonesa.
Allegro.

2 1 19 2 14 3 16 4 15

Fl. I.

Viol. I.

5

mf

6 *staccatissimo*

p

cresc. *mf*

f *ff* *sf*

7

8 Più animato.

ff *p*

ff

9 24 10

p

p *p* *p* *f*

11 9

Fagotto II.

3 3

f *ff*

12 *string.*

fp *sfp* *sfp* *sfp* *p* *cresc.*

13 Più mosso. 15

f *al* *ff* *ff* *sf* *sf* *sf*

14 15

sf *ff* *sf* *sf* *sf*

3 15

sf *ff* *ff*

accelerando

16

ff

Tempo I.

3 3 17 4

ff *sf* G. P. *pp*

p *cresc.*

(un poco animando)

f *cresc.*

18

f *ff*

Fagotto II.

19

20

ff

ff

21

7

ff

sf

22 1

pp

p

23

cresc.

f

cresc.

24

10

sf

2 25 8

sf *sf*

mf

26

sf

ff

p

3

ff

6

27

ff

f

4

p

f

ff

5

28

ff

3

G. P.

ff

sf

D 5

MSC.
M
1004
.G54
C37
1912
(9 of 33)

24

Caprice brillant.

Droits d'exécution réservés.

Introduction.
Grave.

Corno I e III.

M. Glinka.

III. in Es. Solo — I. in E. Solo — III. in Es. — I. in E. — III. in Es.

ff — *ff* — *p* — *p* — *f* — *p*

Jota aragonesa.
Allegro.

III. in Es.

pp — *pp* — *pp* — *p* — *pp* — *p* — *pp* — *p*

Oboi.

pp — *p* — *pp*

III. in Es.

f — *fz*

Più animato

ff

III. in Es.

p — *p*

mf

p

M.P. Belaïeff, Leipzig.

3003

Corno I e III.

12 III. in Es. 1 2 1 1
f sfp sfp sfp sfpp cresc.

Più mosso.

stringendo 13 I. in E. 11 III. in Es.
f al ff sf ff

ff 3 14 I. in E. 11 III. in Es.
sf sf ff

ff sf ff

15 7 accel.
mf ff 4

16 I. in E. III. in Es. I. in E. III. in Es.
ff ff ff sf ff ff

Tempo I. III. in Es.
ff sf 3 17 12 G.P. p

(un poco animando)
cresc. f

cresc. 18
f ff

19

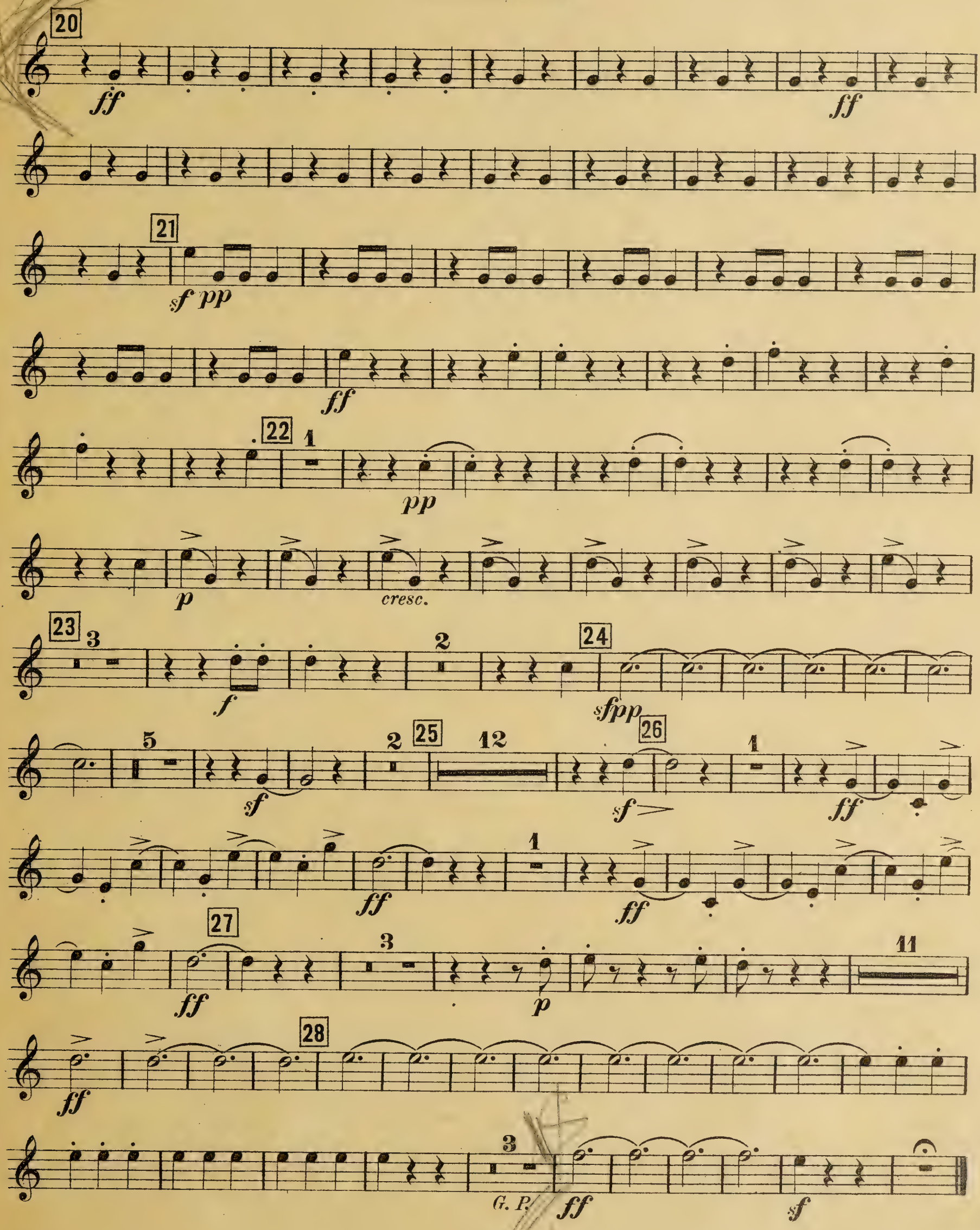
20
ff
ff
21
sf pp
ff
22
1
pp
p
cresc.
23
3
f
2
24
sfpp
5
sf
2
25
12
26
sf
1
ff
ff
1
ff
27
ff
3
p
11
ff
28
3
G. P.
ff
sf

MSC
M
1004
.G54
C37
1912
(10 of 33)
25

Caprice brillant.

Droits d'exécution réservés.

Corno II e IV.

Introduction.
Grave.

M. Glinka.

IV. in Es. Solo. II. in E. Solo.

Jota aragonesa.
Allegro.

Più animato.

Più mosso.

M. P. Belaïeff, Leipzig. 3003

UPB

Corno II e IV.

IV. in Es. 1 3

p *ff* *ff* *sf*

14 II. in E. 8 IV. in Es. 1

sf *p* *ff* *ff*

3 15

sf *ff* *mf* *ff*

7 accel. 16 II. in E. IV. in Es. II. in E. IV. in Es.

4 *ff* *ff* *ff* *sf* *ff* *ff*

3 17 Tempo I.

sf G. P. 4 *pp*

pp *cresc.*

(un poco animando)

f *cresc.*

f 18 *ff*

19 20

ff

Corno II e IV.

ff

21 7

sf *ff*

22 1

pp

p *cresc.*

23 3

f

2

24

sfpp

5

sf

2

25 12

sf

26 1

ff

ff

1

ff

27

ff

3

p

11

ff

28

3

G. P.

fff

sf

MSC
M
1004
.G54
C37
1912
(11 of 33)
26

Caprice brillant.

Droits d'exécution réservés.

Tromba I in Es.

M. Glinka.

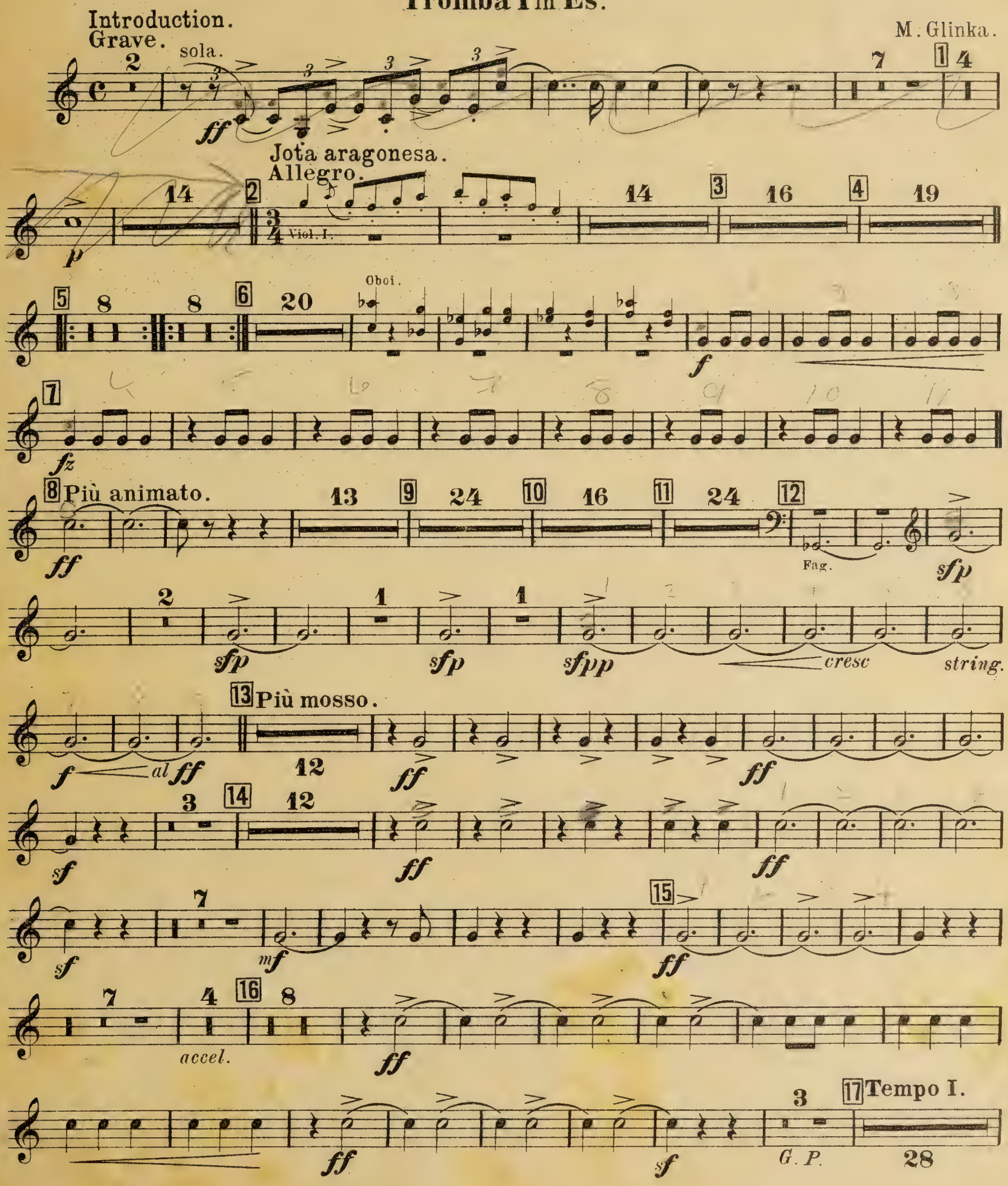

Tromba I in Es.

18 *f* *ff*

19

20 7 *fff*

21 *pp* *sf* *fff*

22 9 *p* 1 *cresc.* 1

23 1 *mf* *f* *cresc.*

24 11 *sf* *sf* 2

25 *pp* 4 *sf*

26 2 *ff*

2 *ff* *ff*

27 18 *ff*

28 3 G. P. *ff* *sf*

MSC
M
1004
.G54
C37
1912
(12 of 33)

Caprice brillant.

Droits d'exécution réservés.

Tromba II in Es.

M. Glinka.

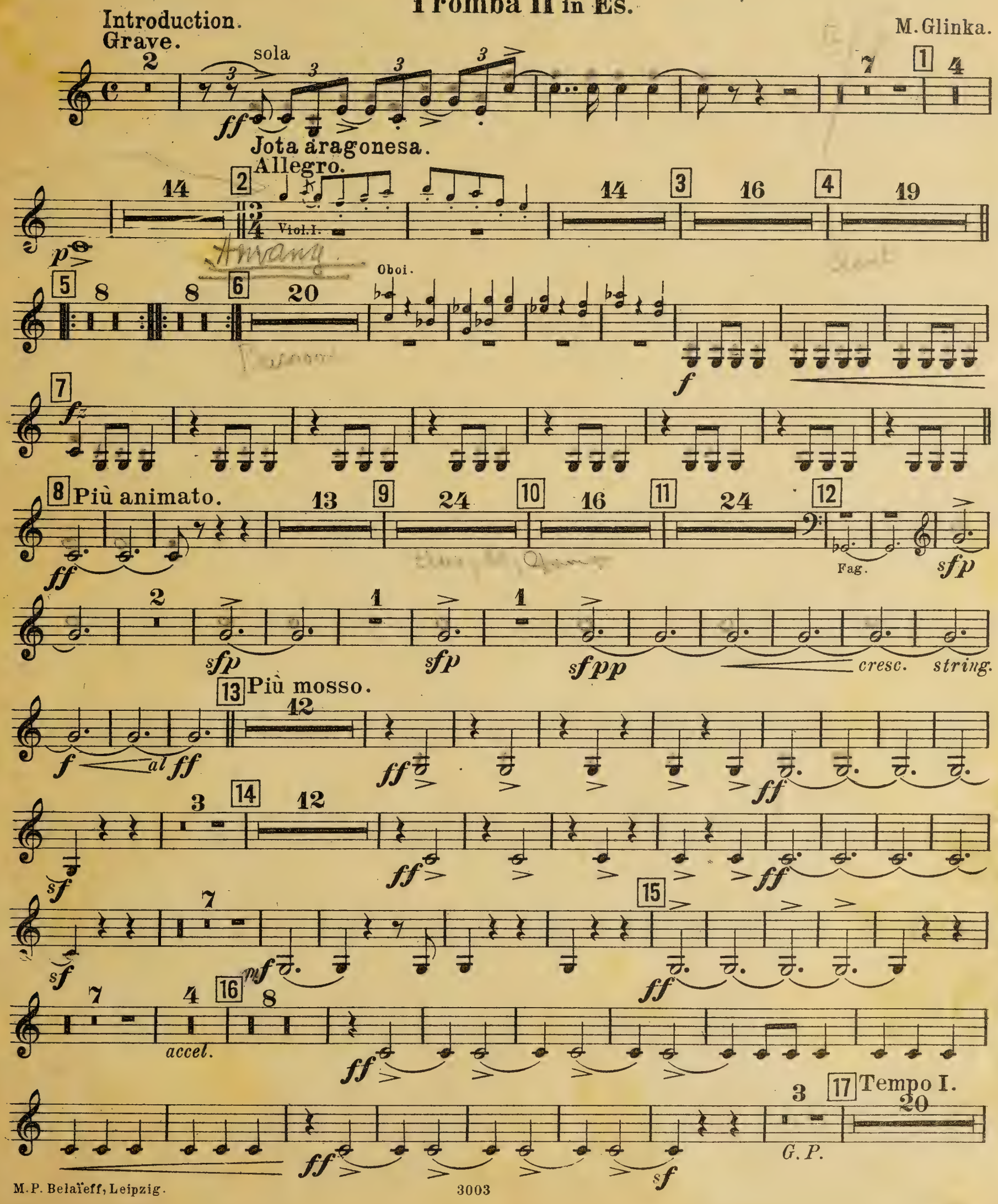

UPB

Tromba II in Es.

(un poco animando)

f 18 cresc. f

ff 19

20 7

ff 21

pp 22 9 sf ff 1 1

1 p cresc. mf

23 f p crešc.

24 11 2 25

sf sf pp

4 26 2

sf ff

ff 2 ff ff

27 18 28

ff 3

G.P. ff sf

MSC
M
1004
.G54
C37
1912
(13 of 33)
28
WIEFHA

Caprice brillant.

Droits d'exécution réservés.

Trombone I.

M. Glinka.

Introduction.
Grave.

8 1 1 1 12

ff *ff* *p*

Jota aragonesa.
Allegro.

2 3/4 16 3 16 4 19 5 8 8

pp

6 24 Cor. 7 2 1

sf *sf* *sf* *sf* *sf*

Più animato.

8 8 5 9 24 10 16 11 20 12 II.

ff

sfp *sfp* *sfp* *sfp* *pp* *cresc. string.* *f* *al* *ff*

13 Più mosso. 11

sf *sf* *ff*

3 14 11

sf *sf* *ff* *ff*

11 15 1

sf *ff* *ff*

1 16 1

accel.

ff *ff*

ff *sf* 3 17 Tempo I. 28

G. P.

UPB

Trombone I.

18 1 19 20 21 7 22 16 23 24 16 25 4 26 6 27 11 2 28 3

mf *sf* *ff* *ff* *sf* *sf* *mf cantabile* *f* *pp cantabile* *sf* *sf* *ff* *ff* *ff* *G. P.* *ff* *sf*

MSC
M
1004
.G54
C37
1912
(14 of 33)
29

Caprice brillant.

Droits d'exécution réservés.

Trombone II.

Introduction.
Grave.

M. Glinka.

Jota aragonesa.
Allegro.

Più animato.

vibrato e cantabile

Più mosso

accel.

M. P. Belaïeff, Leipzig. 3003

G. P.

Trombone II.

17 Tempo I.

28

mf

18

sf

1

1

19

20

ff

ff

21

sf

7

sf

ff

22

16

23

cantabile

mf

24

16

25

4

cantabile

f

pp

26

6

6

27

11

sf *sf*

ff

ff

ff

2

28

ff

3

G. P.

ff

sf

MSC
M
1004
.G54
C37
1912
(15 of 33)

Caprice brillant.

Droits d'exécution réservés.

Trombone III.

M. Glinka.

Introduction.
Grave.

Jota aragonesa.
Allegro.

Cor.

Più animato.

vibrato e cantabile

stringendo

cresc.

Più mosso.

accelerando

M.P. Belaïeff, Leipzig.

3003

Trombone III.

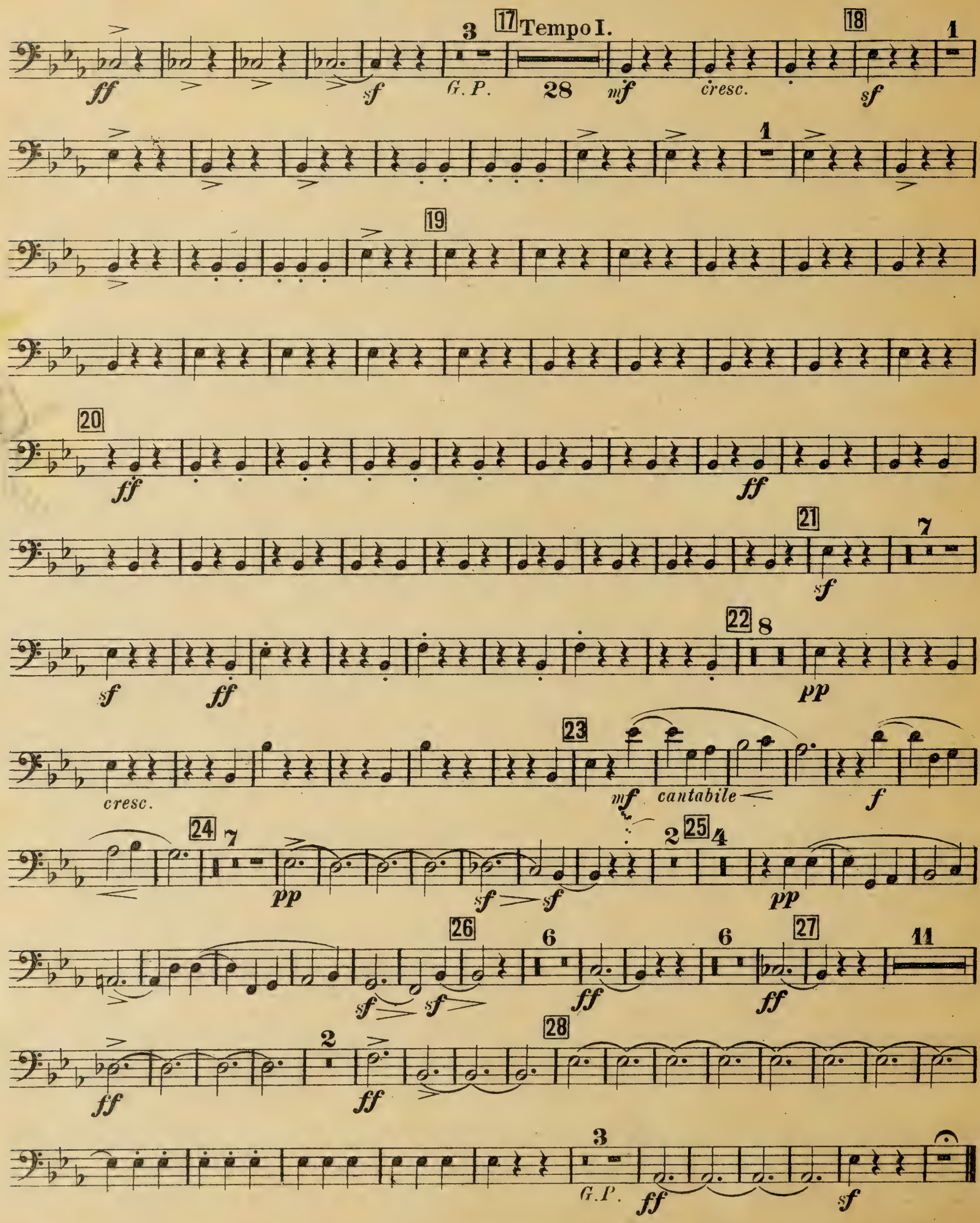

MSC
M
1004
.G54
C37
1912
(16 of 33)

Caprice brillant.

Droits d'exécution réservés.

Ophicleide o Tuba.

M. Glinka.

Introduction.
Grave.

Jota aragonesa.

Allegro.

Cor.

Più animato.

Tromb. III.

13 Più mosso.

cresc. string.

acceler.

M.P. Belaïeff, Leipzig.

3003

UPB

Ophicleide o Tuba.

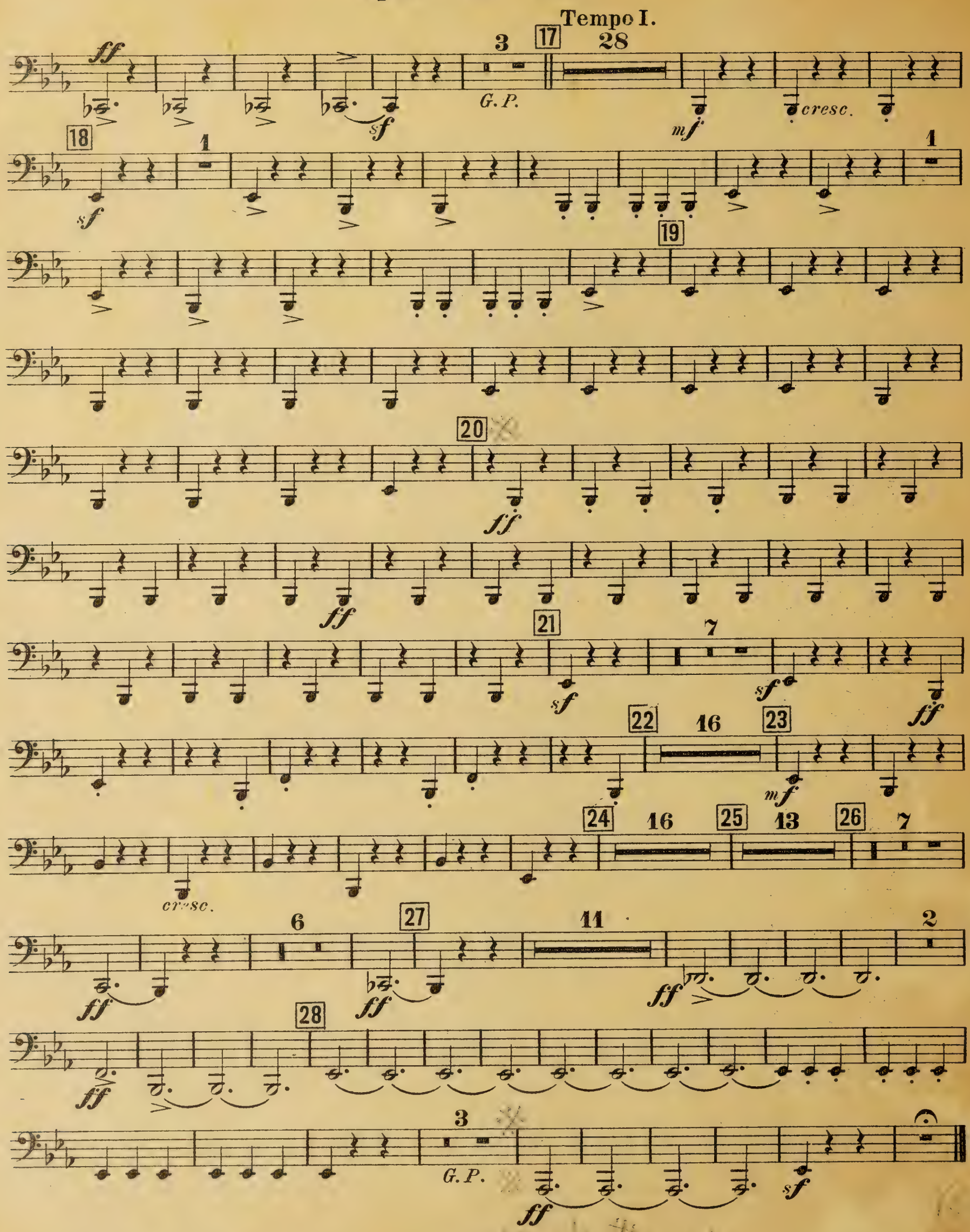

MSC
M
1004
.G54
C37
1912
(17 of 33)

Droits d'exécution réservés.

Caprice brillant.

Castagnetti.

M.Glinka.

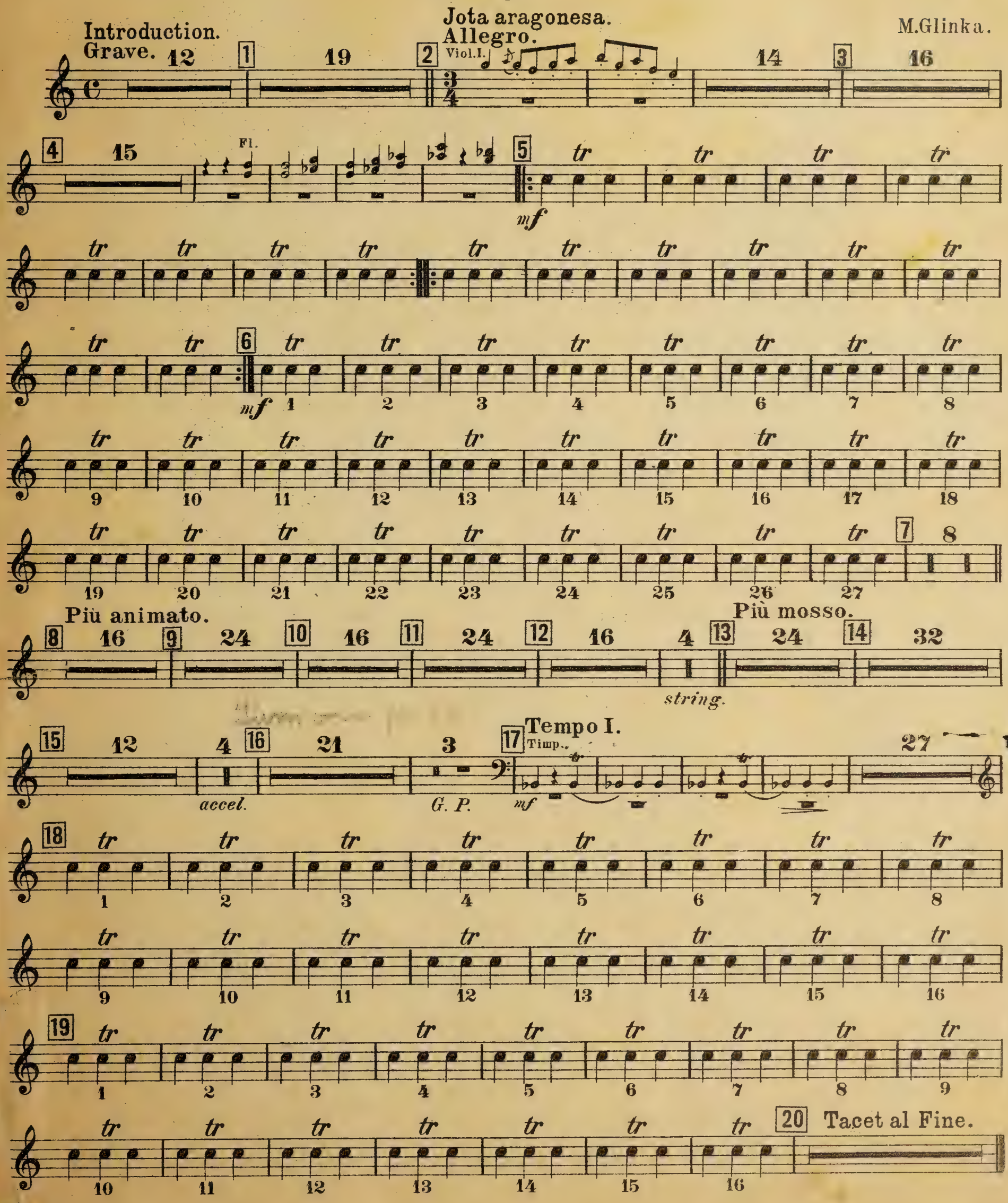

P. Belaïeff, Leipzig.

UPB

MSC
M
1004
.G54
C37
1912
(18 of 33)

34

Caprice brillant.

Droits d'exécution réservés.

Piatti e Cassa.

Introduction.
Grave.

Jota aragonesa.
Allegro.

M. Glinka.

12 | 1 | 19 | 2 | 14 | 3 | 16 | 4 | 19

Viol. I.

5 | 8 | 8 | 6 | 24

Trombe.

7 | 2

sf *sf*

1 | 8 Più animato. | 9 24 | 10 16 | 11 24

sf *sf* *sf* 16

12 | 10

Viol.

string.

13 Più mosso. | 11

sf

Cassa solo. | 3 | 1 | Piatti soli.

f *f* *mf*

14 | 11 | Cassa solo. | 3

sf *sf*

1 | Piatti soli. | 7 | 15 | 1

sf *sf* *ff*

3 | 3 | *accel.* | 3 | 16 | 1 | 1

sf *sf*

1 | 3

UPB

Piatti e Cassa.

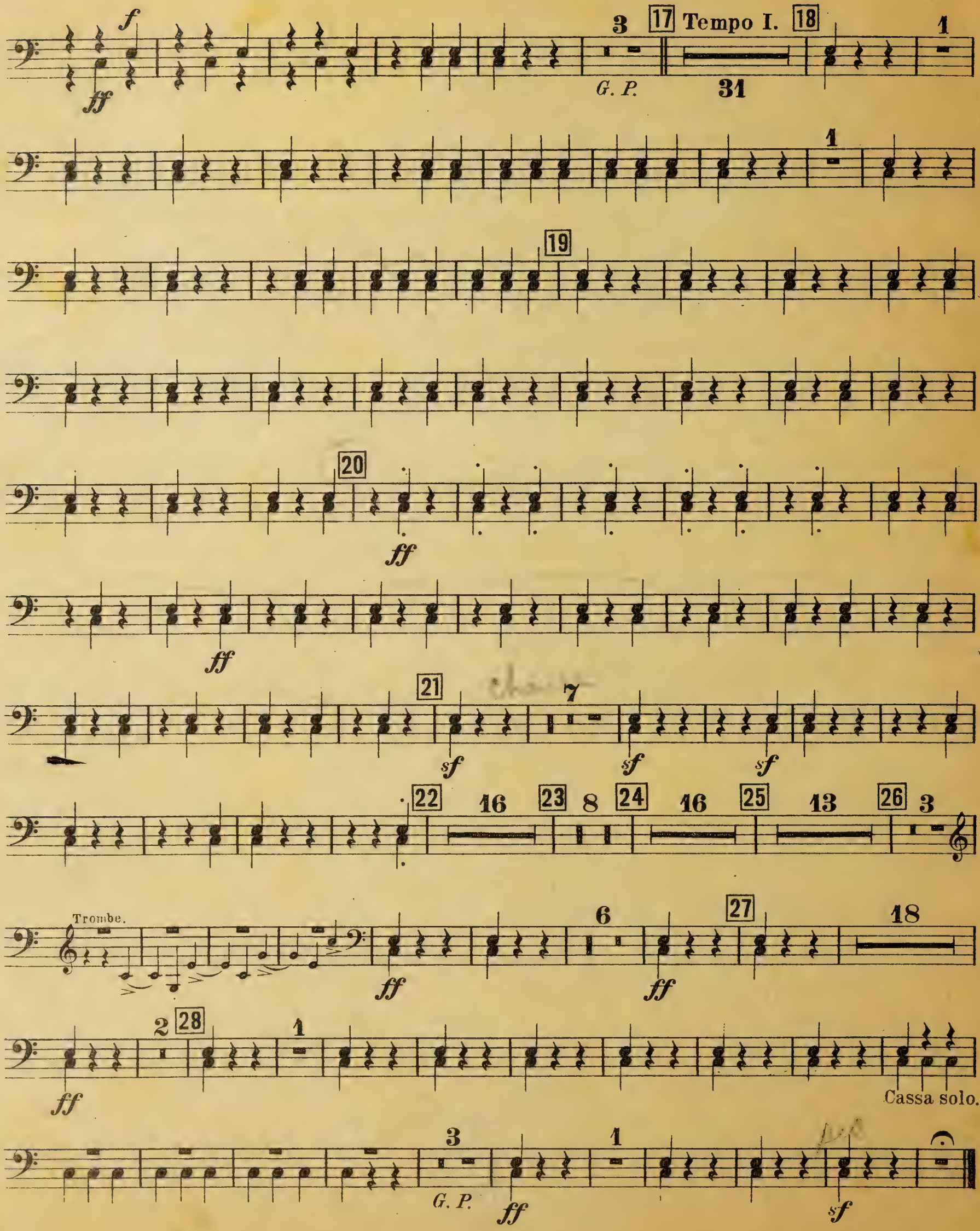

MSC
M
1004
.G54
C37
1912
(19 of 33)

Caprice brillant.

Droits d'exécution réservés.

Timpani in Es. B.

M. Glinka.

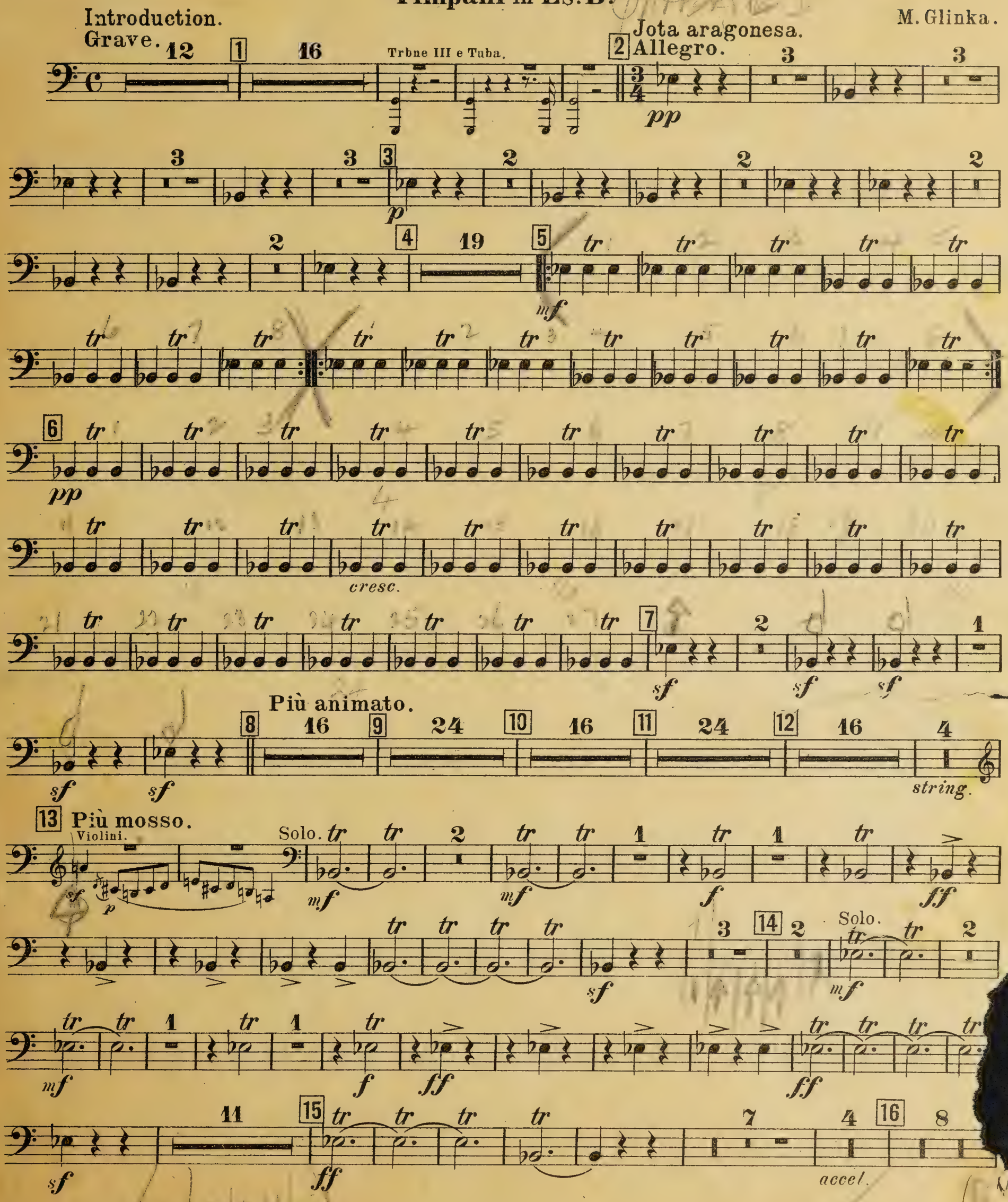

M.P. Belaïeff, Leipzig.

UPB

Timpani in Es.B.

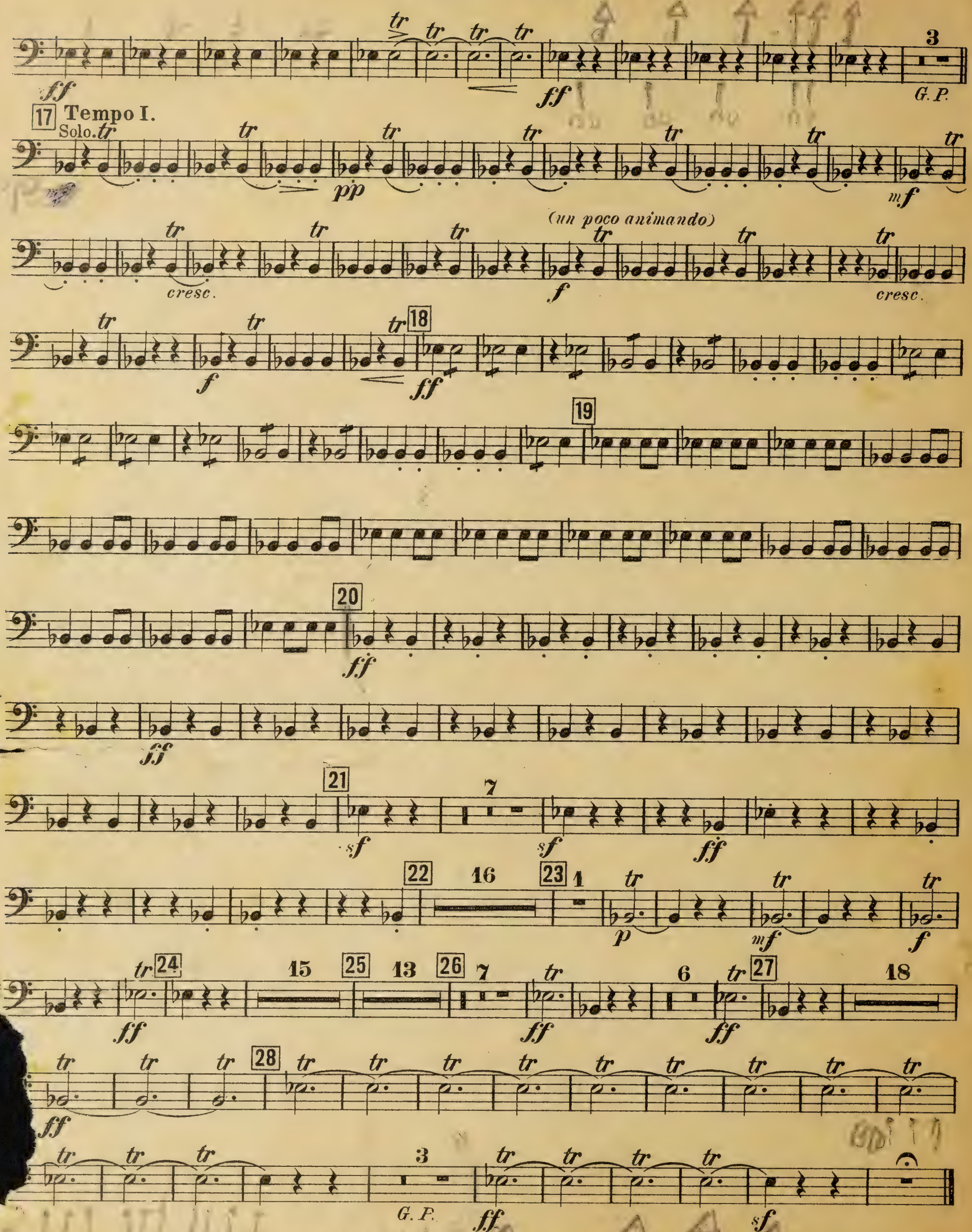

MSC
M
1004
.G54
C37
1912
(20 of 33)
32

Caprice brillant.

M.Glinka.

Arpa.

UPB

Caprice brillant.

Droits d'exécution réservés.

Arpa.

M.Glinka.

Introduction.
Grave.

1

12

17

Trombone et Tuba.

2

Jota aragonesa.
Allegro.

f

sf

3

m.d.

m.g.

4

5

fz

ff

6

mf

cresc.

f

f

ff

7

2

Arpa.

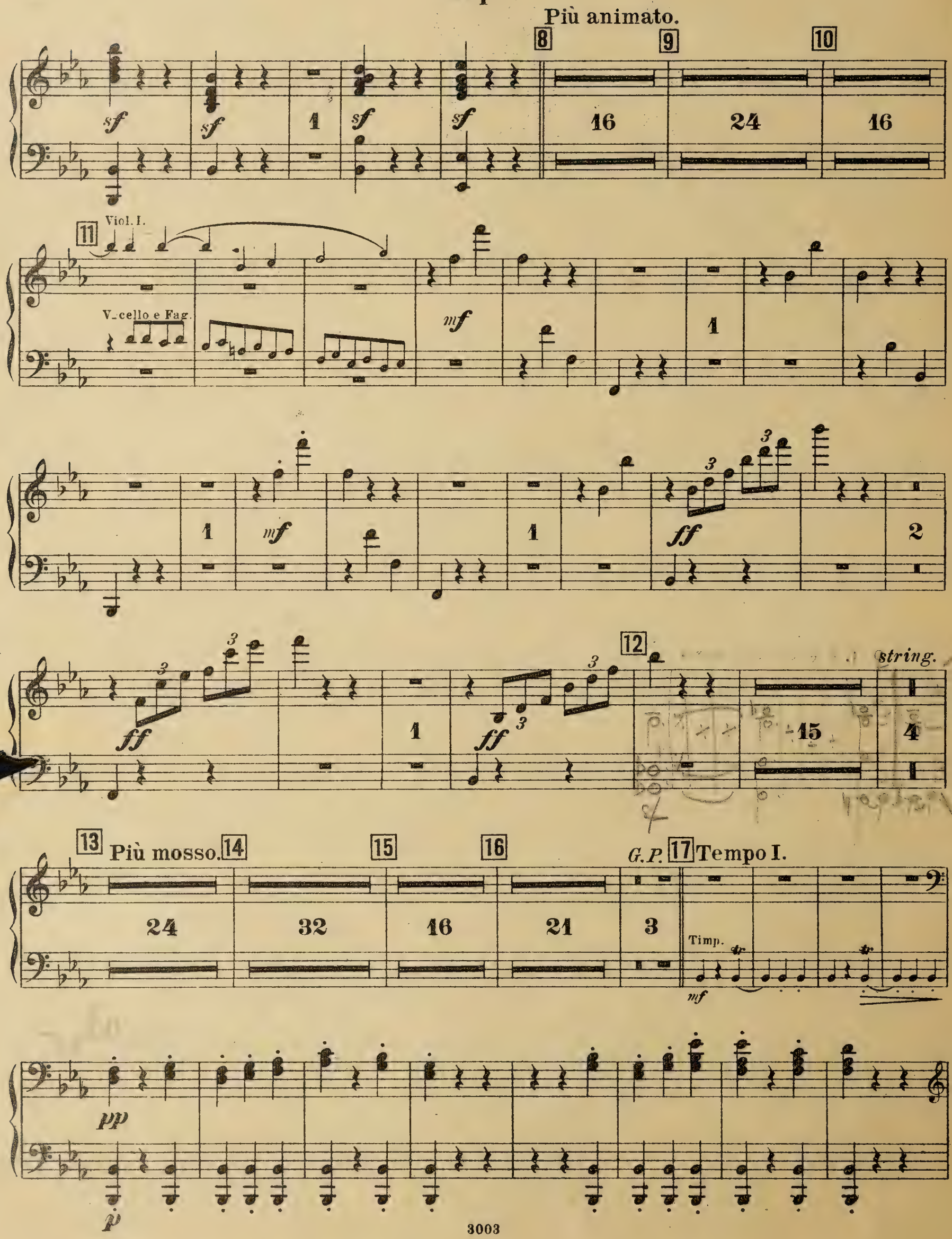
Più animato.
8
9
10
sf
1
16
24
16
11
Viol. I.
V_cello e Fag.
mf
1
1
mf
1
ff
2
ff
1
ff
12
15
string.
4
13
Più mosso.
14
15
16
G.P.
17
Tempo I.
24
32
16
21
3
Timp.
mf
pp
p

cresc.

(un poco animando)

f

cresc.

18

f

ff

ff

ff

1

1

1

1

19

19

20

Arpa.

21 8

mf

8

sf

22

7

p

mf

cresc.

23

m.d.

ff

m.g.

tacet al Fine.

MISC
M
1004
.G54
C37
1912
(21 of 33)

Caprice brillant.

Droits d'exécution réservés.

Violino I.

M. Glinka.

Introduction.
Grave.

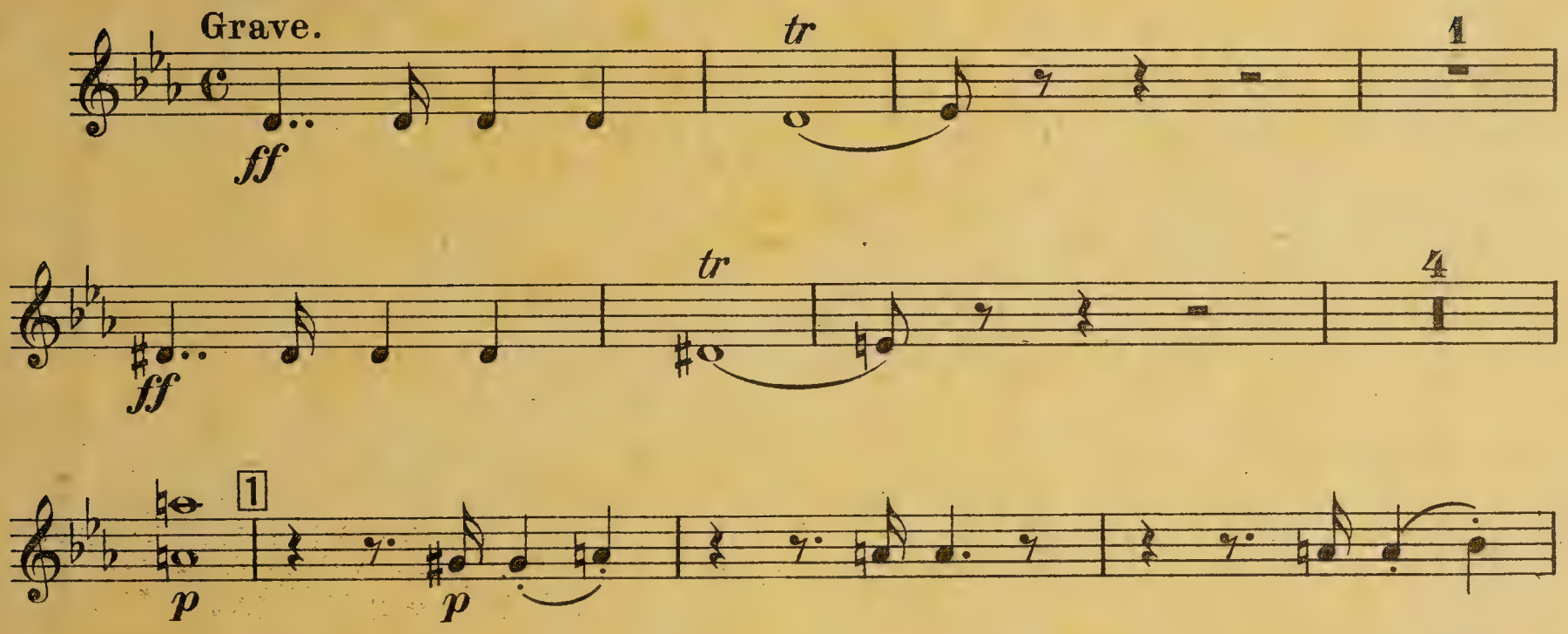

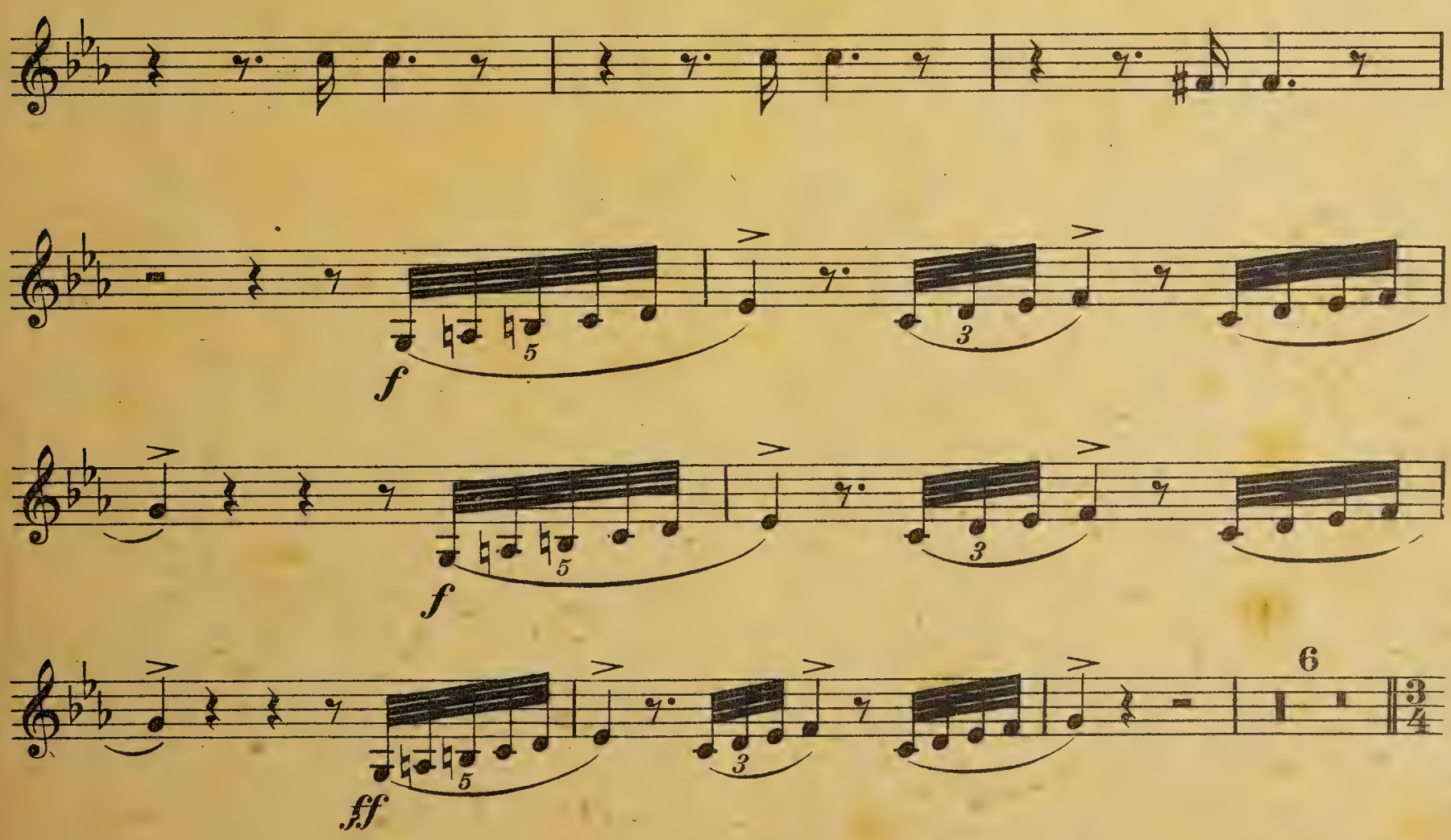

M. P. Belaïeff, Leipzig.

Violino I.

Jota aragonesa.

Allegro.

2

I. Solo.

2 Viol.soli. *mf* *spiccato assai*

II. Solo.

pizz.

Altri Viol. div. *pp*

mf

mf *spiccato assai*

pizz.

pp

3

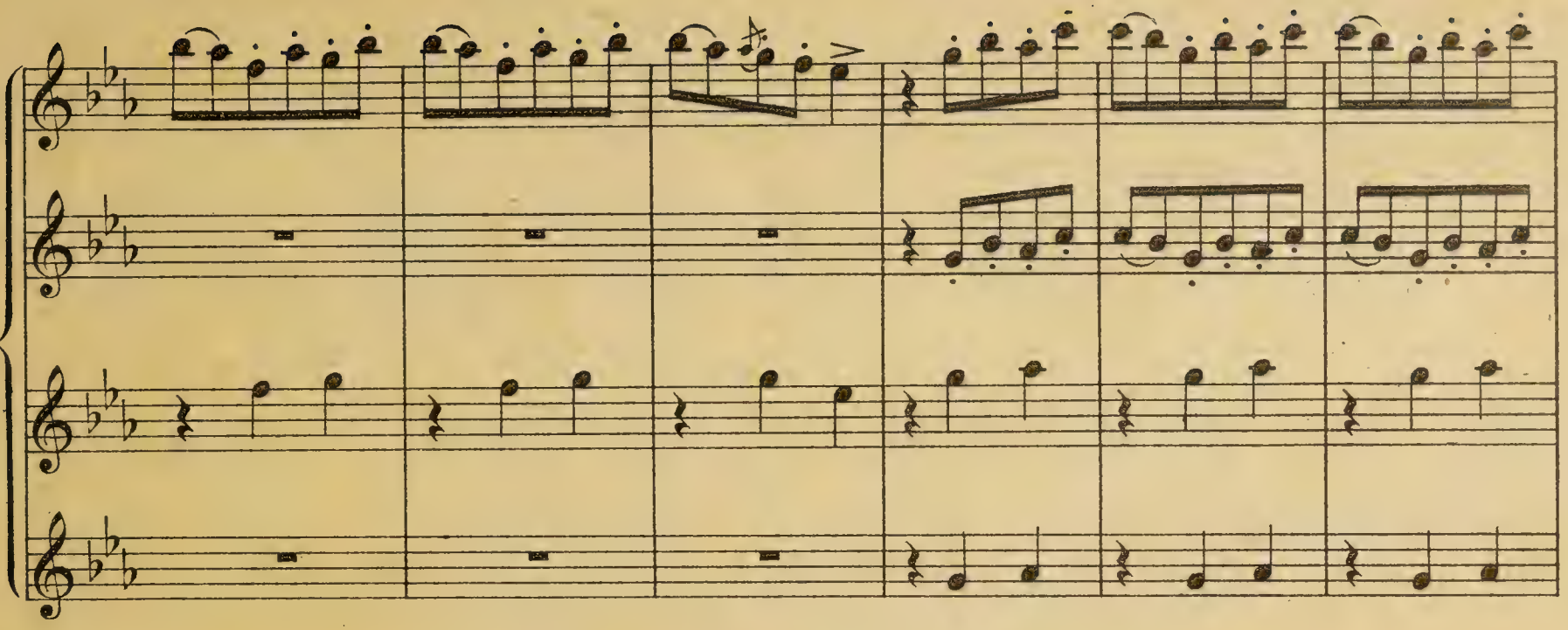

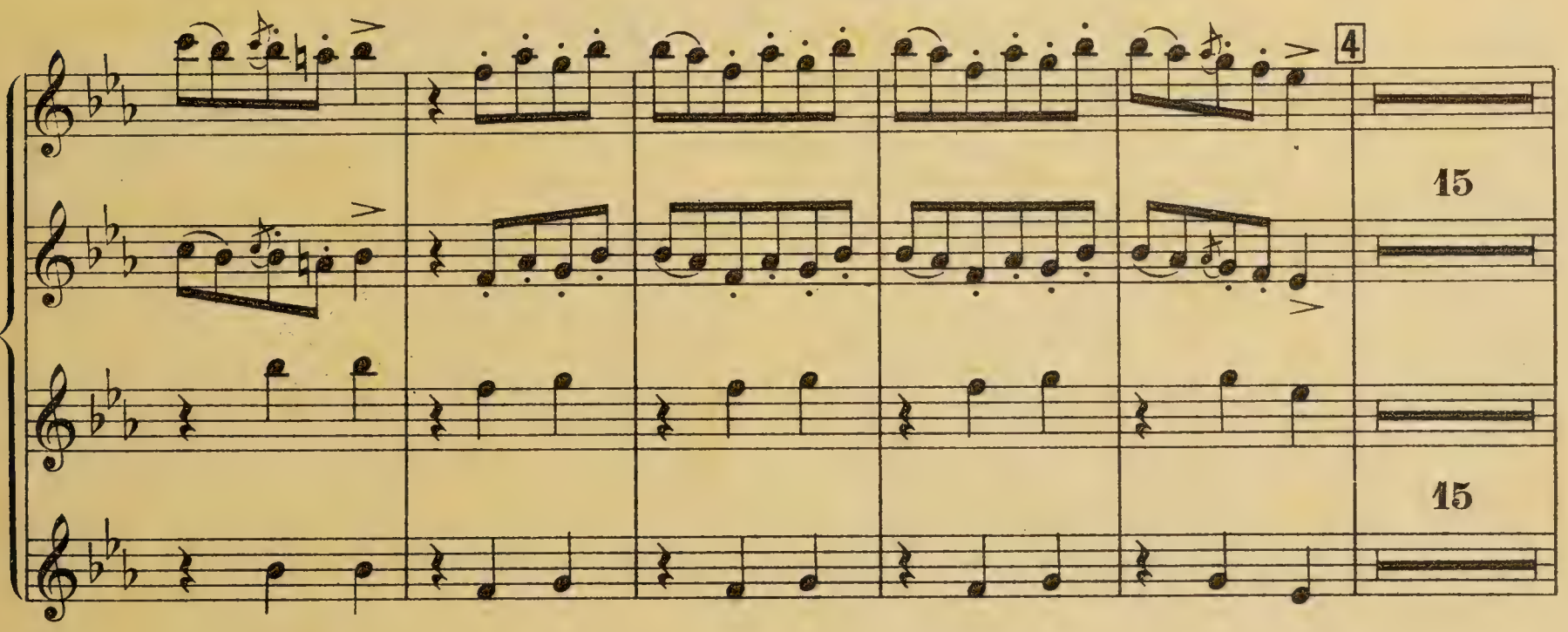
4
15
15

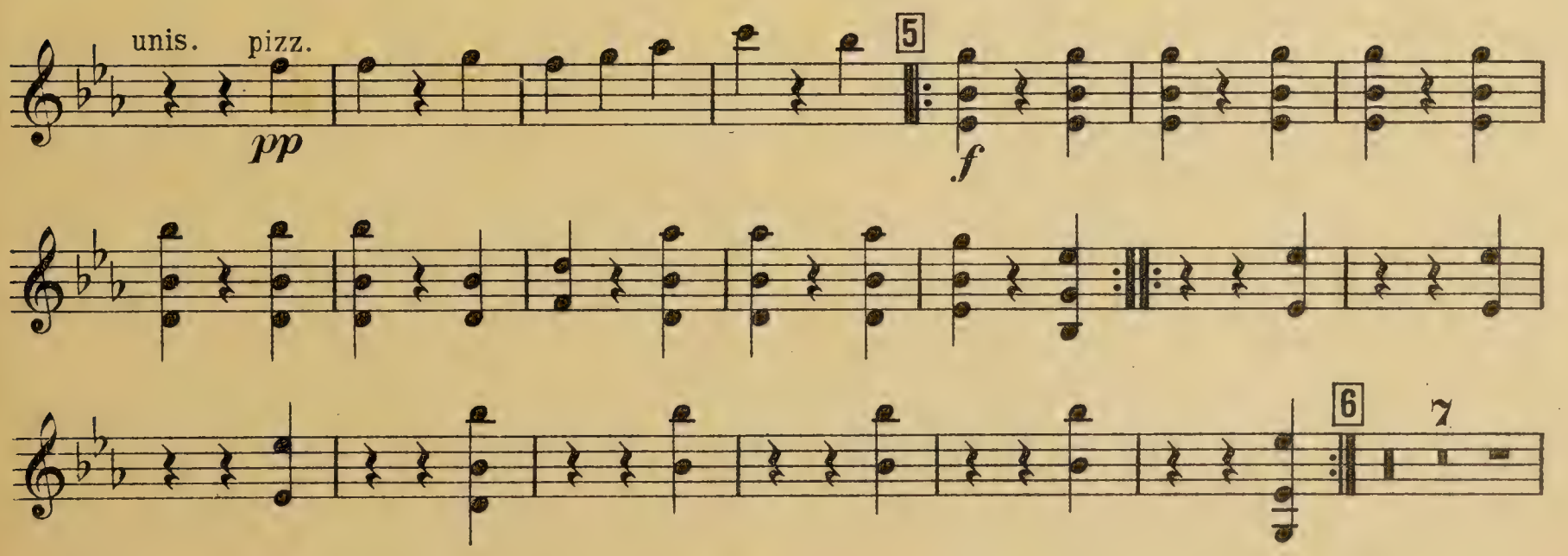
unis.
pizz.
pp
5
f
6
7

Violino I.

arco

p

cresc.

mf

f

ff

7

2

1

sf *sf* *sf*

Più animato.

8 2

sf *sf* *p* *sf*

1

9 1

ff *pp*

5

3 3

pp *pp* *p*

10

p spiccato

f

11 sur la 2me corde.

dolcissimo

2

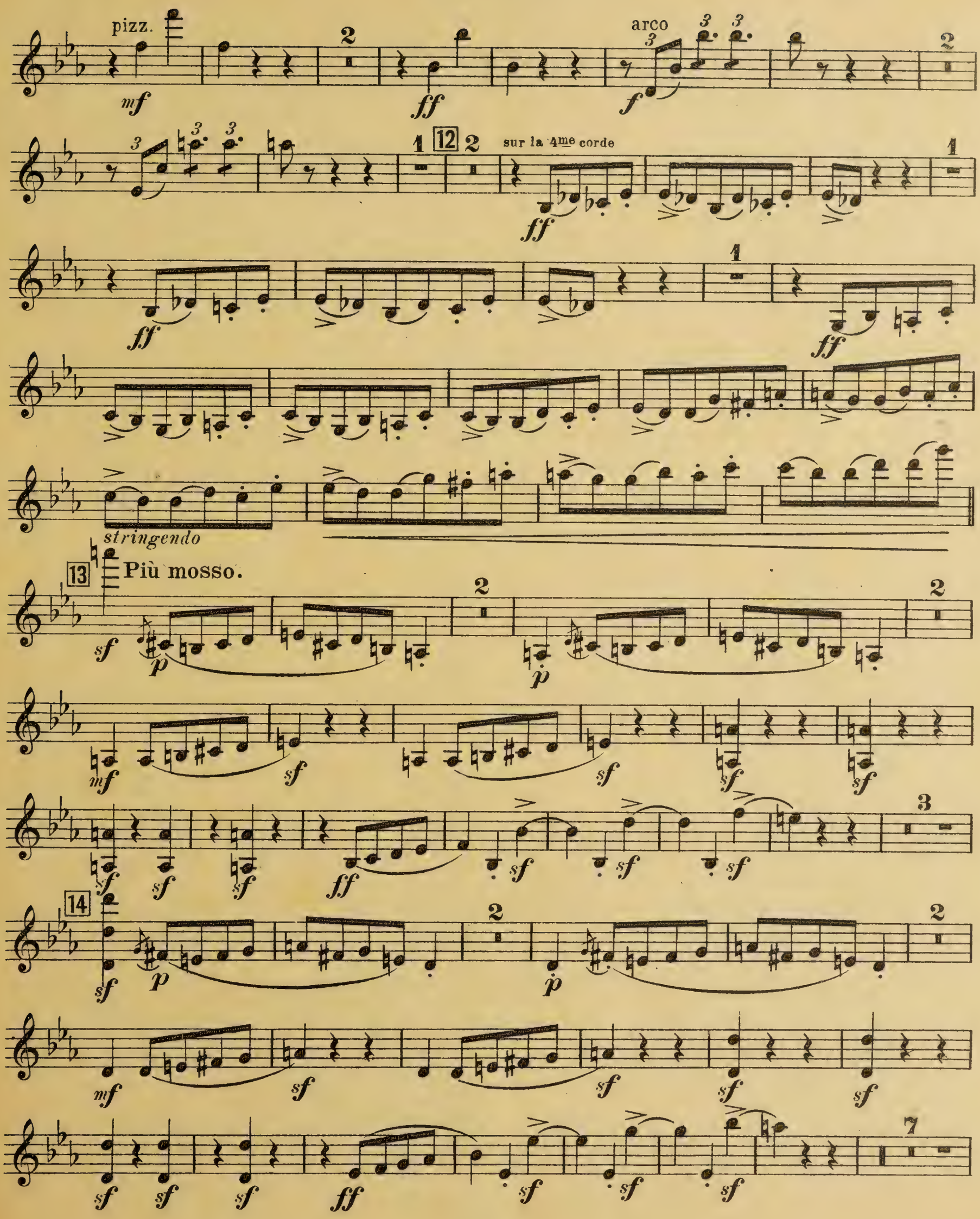
pizz.
arco
sur la 4me corde
stringendo
Più mosso.

Violino I.

15

ff

16

accelerando

ff

3

ff

sf

3

G. P.

(un poco animando)

17 **Tempo I.**

15

mf

2

f

2

2

ff

18

2

ff

19

20

ff

ff

21 pizz.

mf

arco

ff

22

pp cantabile

p *cresc.*

23

f

cresc.

24

3

sf

Violino I.

sur la 3me corde

p

o

1

sf

ff

25

pp

al ponticello

sf

26

8

ff

p

3

27

ff

sf

3

mf

1

1

f

ff

3

ff

1

ff

28

3

G. P.

ff

sf

3008

Printed in Germany.

MSC
M
1004
.G54
C37
1912
(22 of 33)

Caprice brillant

Droits d'exécution réservés.

Violino I.

M. Glinka.

Introduction.
Grave.

ff *tr* 1

ff *tr* 4

p 1 *p*

f 5 3

f 5 3

ff 5 3 6 3/4

M. P. Belaïeff, Leipzig.

3003

Violino I.

Jota aragonesa.
Allegro.

2

I. Solo.

2 Viol.soli. *mf* *spiccato assai*

II. Solo.

pizz.

Altri Viol. *pp*

div.

mf

mf *spiccato assai*

pizz.

pp

3

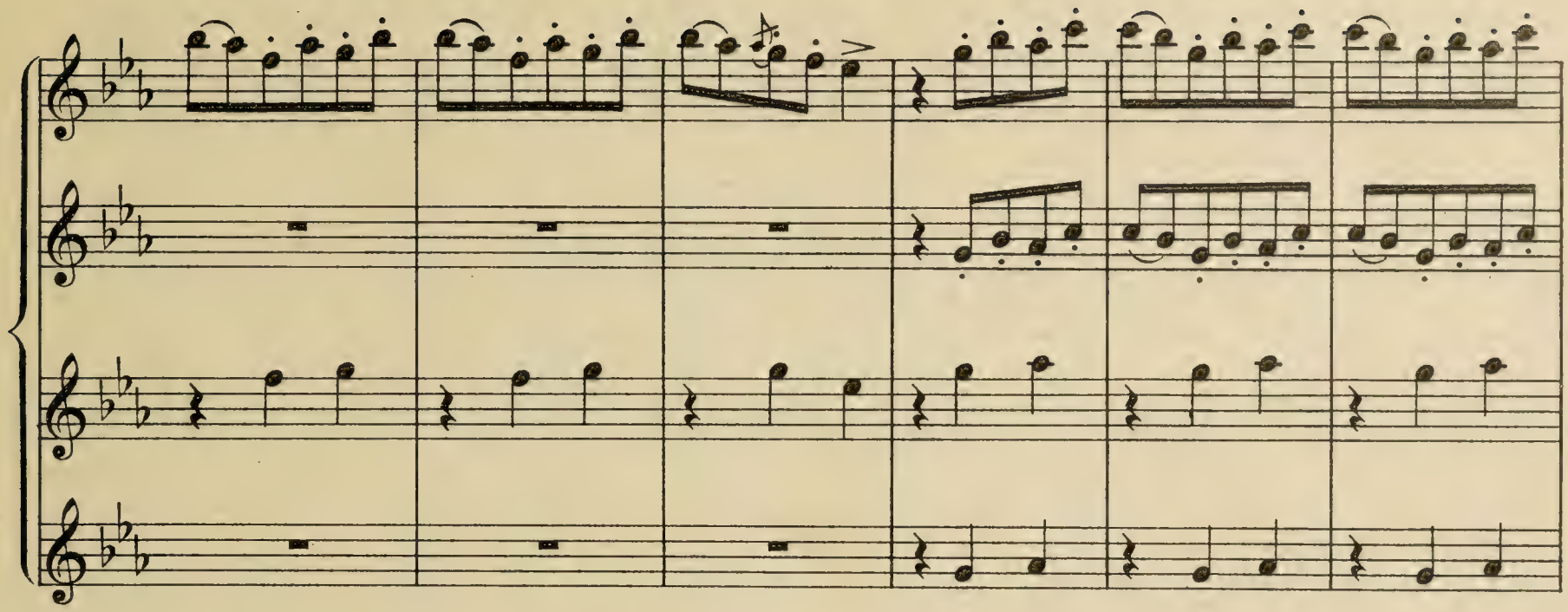

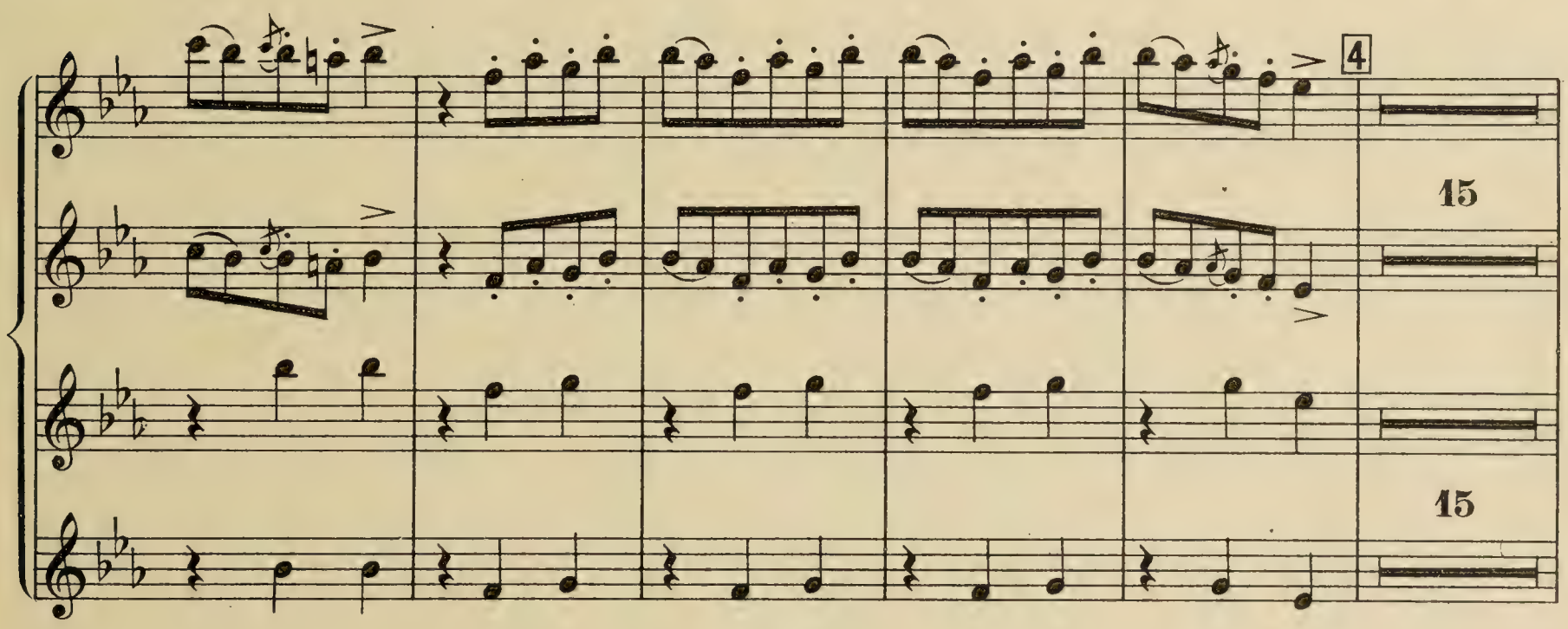
4
15
15

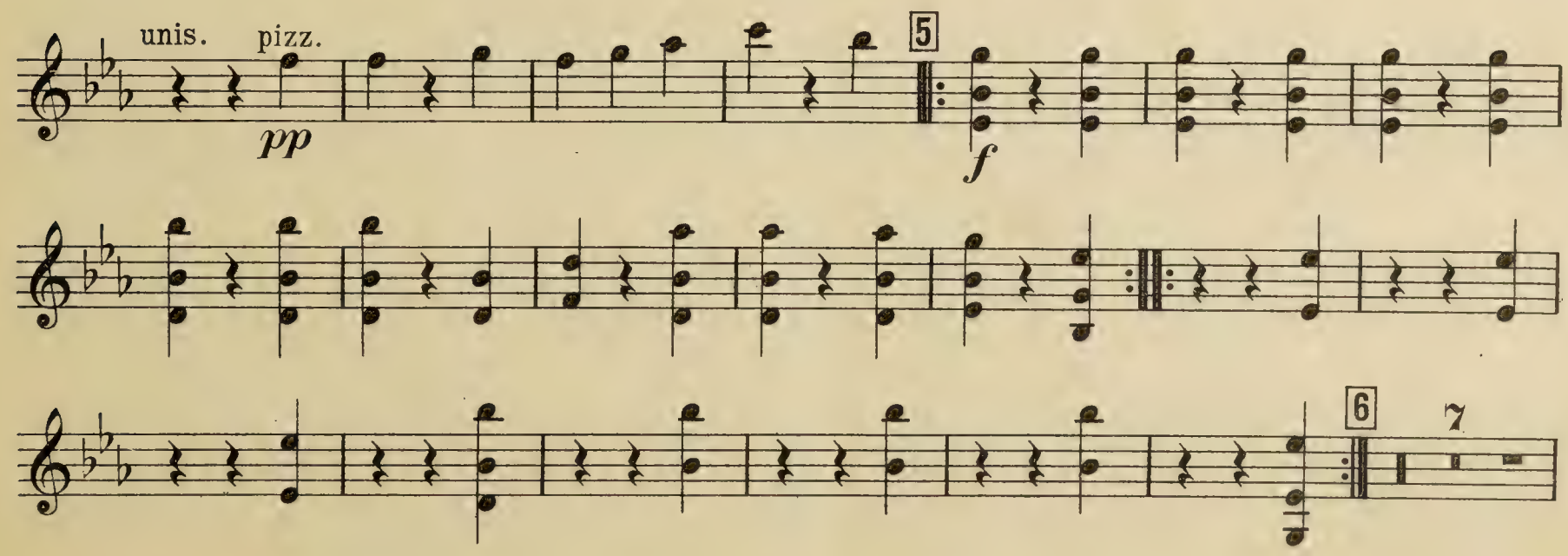
unis.
pizz.
pp
5
f
6
7

Violino I.

arco

p

cresc.

mf

f

ff

7

sf *sf* *sf*

2

1

Più animato.

8 2

sf *sf* *p* *sf*

1

9 1

ff *pp*

5

3 3

pp *pp* *p*

10

p spiccato

f

11 sur la 2me corde.

dolcissimo

2

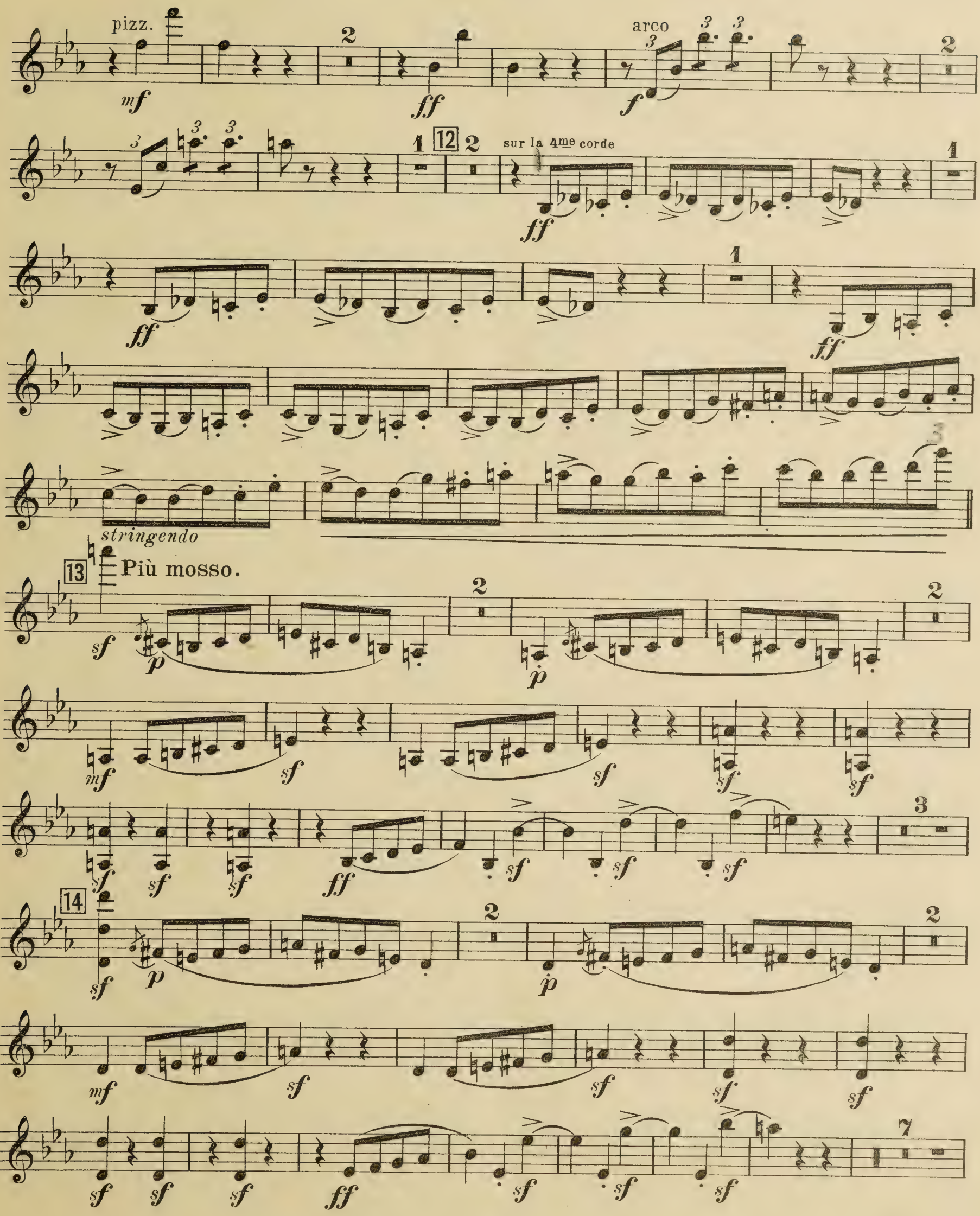
pizz.
arco
sur la 4me corde
stringendo
Più mosso.

Violino I.

15

ff

accelerando

16

ff

3

ff

sf

3

G. P.

17 Tempo I.

15

mf

2

f

2

2

ff

2

18

ff

19

(un poco animando)

20

ff

ff

21 pizz.

mf

arco

ff

22

3

pp cantabile

p *cresc.*

23

f

cresc.

24

3

sf

Violino I.

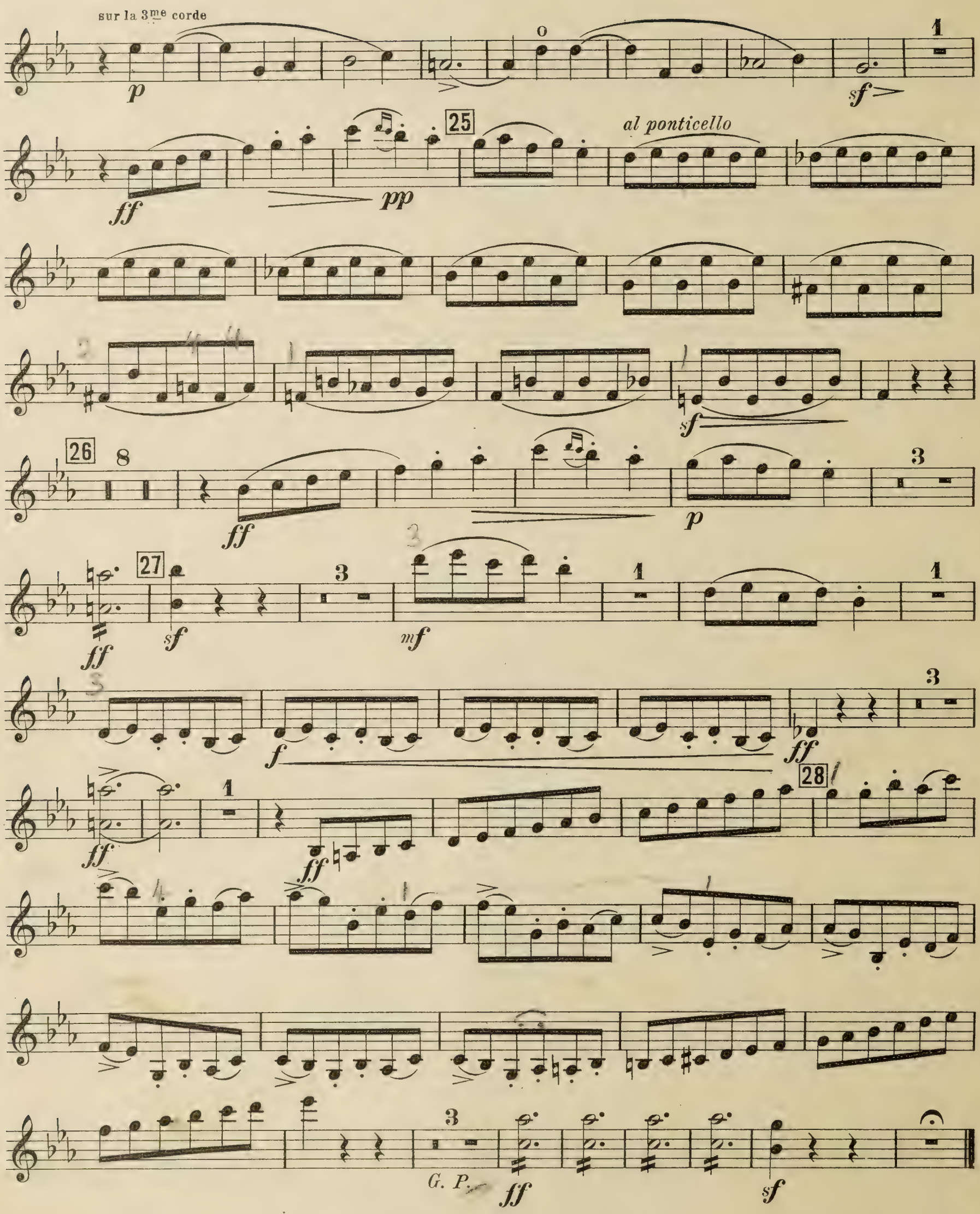

Printed in Germany.

M
1004
.G54
C37
1912
(23of 28)

Caprice brillant.

Droits d'exécution réservés.

Violino I.

M. Glinka.

Introduction.
Grave.

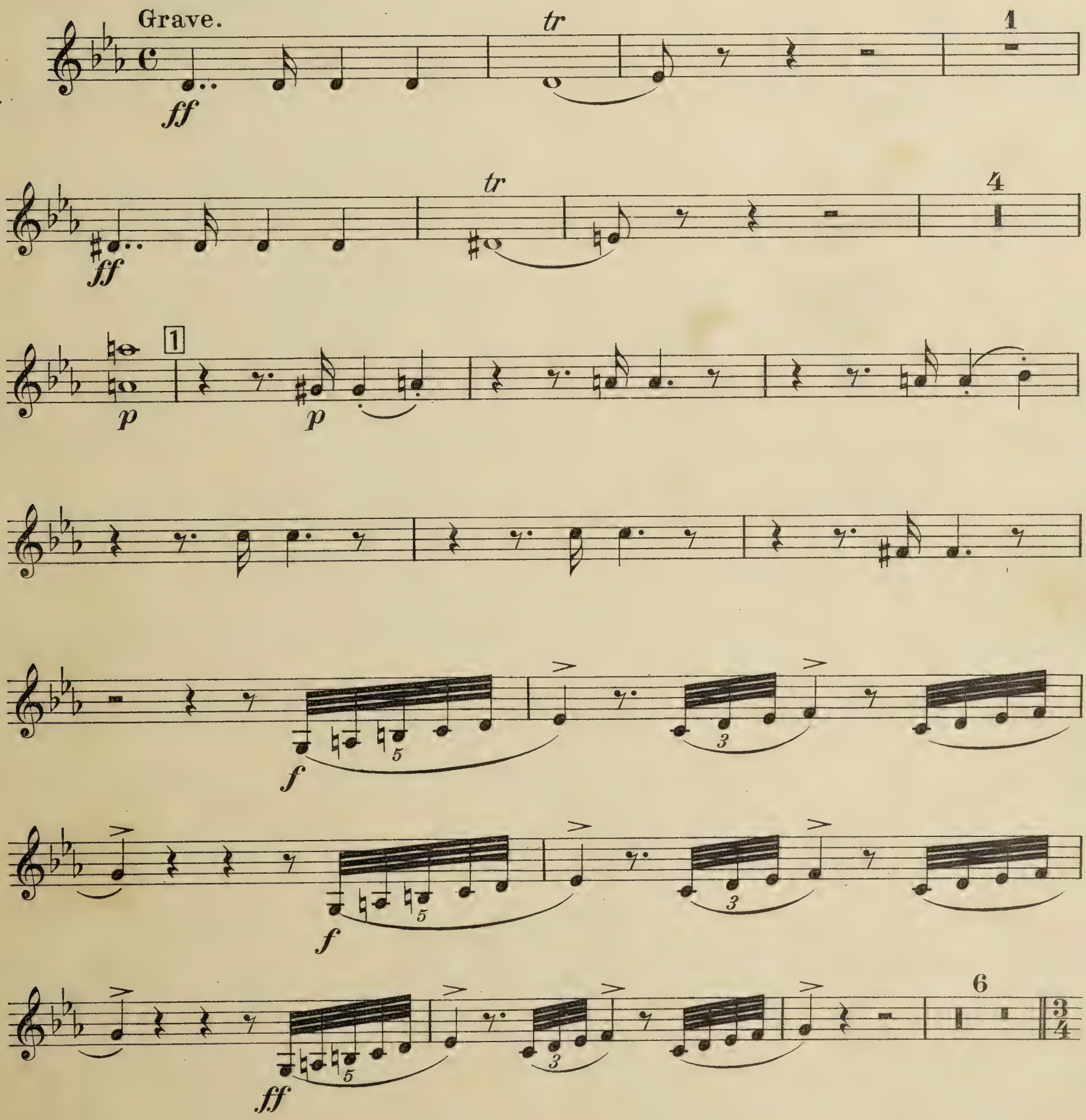

M. P. Belaïeff, Leipzig.

Violino I.

Jota aragonesa.
Allegro.

2

I. Solo.

2 Viol.soli. *mf* *spiccato assai*

II. Solo.

pizz.

Altri Viol. div. *pp*

mf

mf *spiccato assai*

pizz.

pp

3

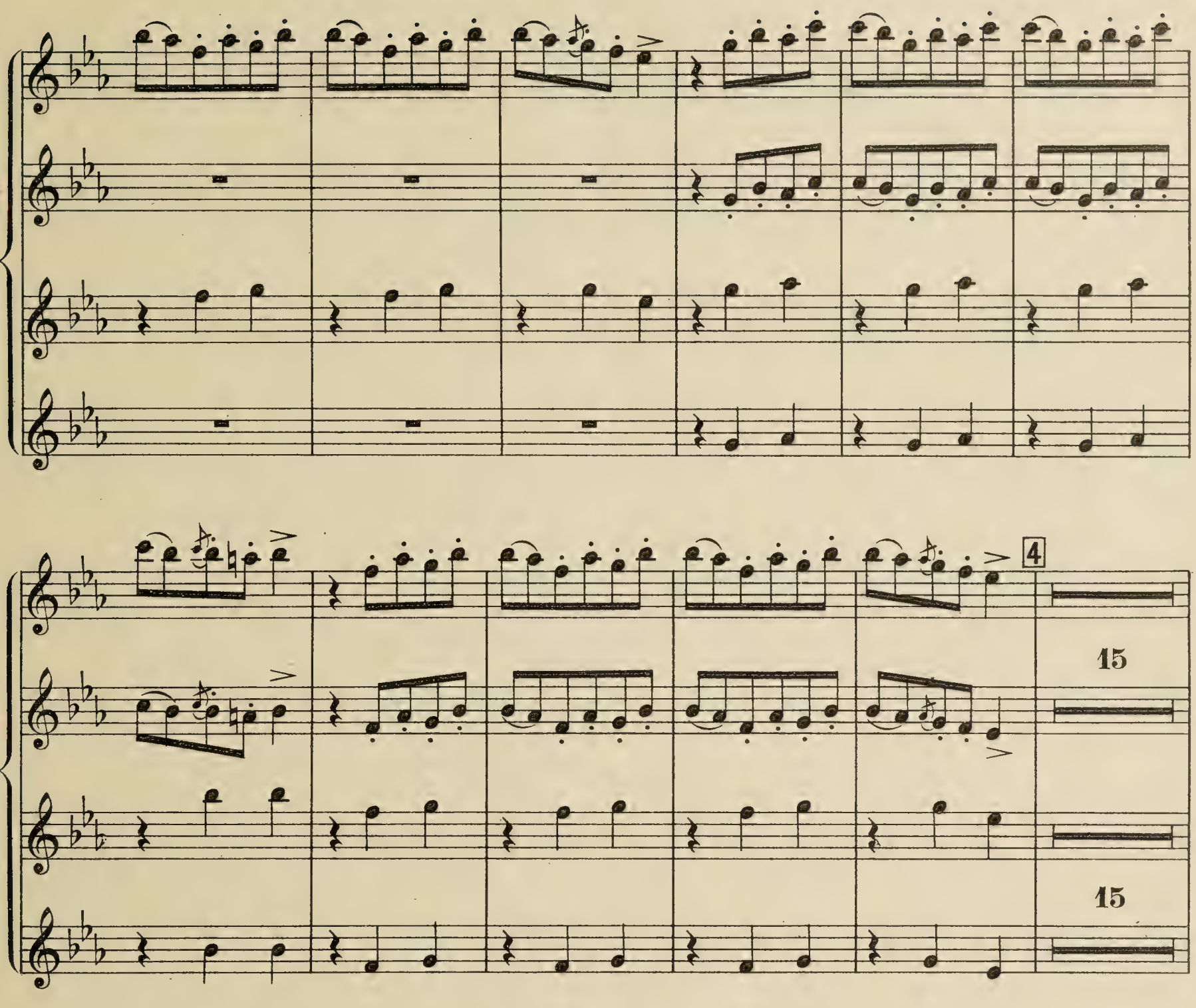
4
15
15

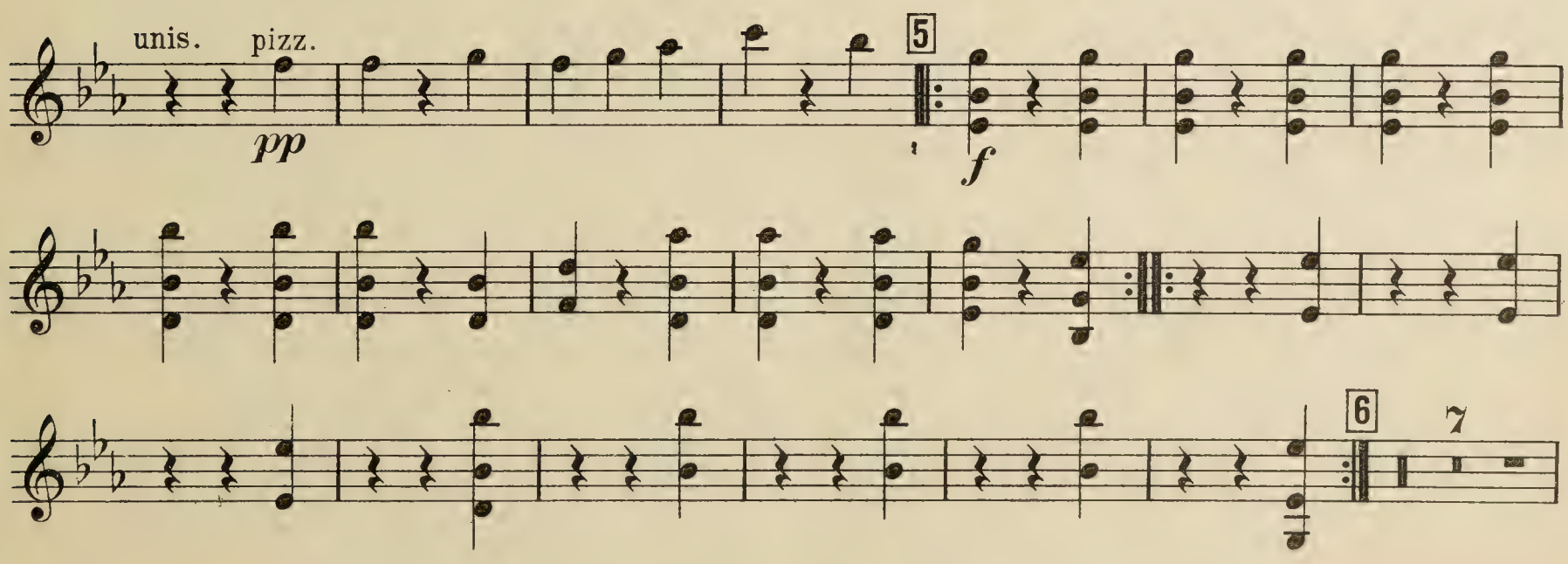
unis.
pizz.
pp
5
f
6
7

Violino I.

arco

p

cresc.

mf

f

ff

7

2

1

sf *sf* *sf*

Più animato.

8 2

1

sf *sf* *p* *sf*

9 1

5

ff *pp*

3 3

pp *pp* *p*

10

p spiccato

f

11 sur la 2me corde.

0

2

dolcissimo

pizz. mf 2 ff arco 3 3 3 f 2

3 3 3 1 12 2 sur la 4me corde 1 ff

ff 1 ff

stringendo

13 Più mosso.

sf p 2 p 2

mf sf sf sf sf

sf sf sf ff sf sf sf 3

14

sf p 2 p 2

mf sf sf sf sf

sf sf sf ff sf sf sf 7

Violino I.

15

ff

accelerando

16

ff

3

ff

sf

3

G. P.

17 **Tempo I.**

15

mf

2

f

2

2

ff

2

18

ff

19

(un poco animando)

20

ff

ff

21 pizz.

mf

arco

ff

22

pp cantabile

p *cresc.*

23

f

cresc.

24

sf

3

Violino I.

sur la 3me corde

p

o

1

sf

ff

25

pp

al ponticello

sf

26

8

ff

3

p

27

ff

sf

3

mf

1

1

ff

3

f

ff

28

1

ff

ff

3

G. P.

ff

sf

Printed in Germany.

MSC
M
1004
.G54
C37
1912
(24 of 33)

Caprice brillant.

Droits d'exécution réservés.

Violino I.

M. Glinka.

Introduction.
Grave.

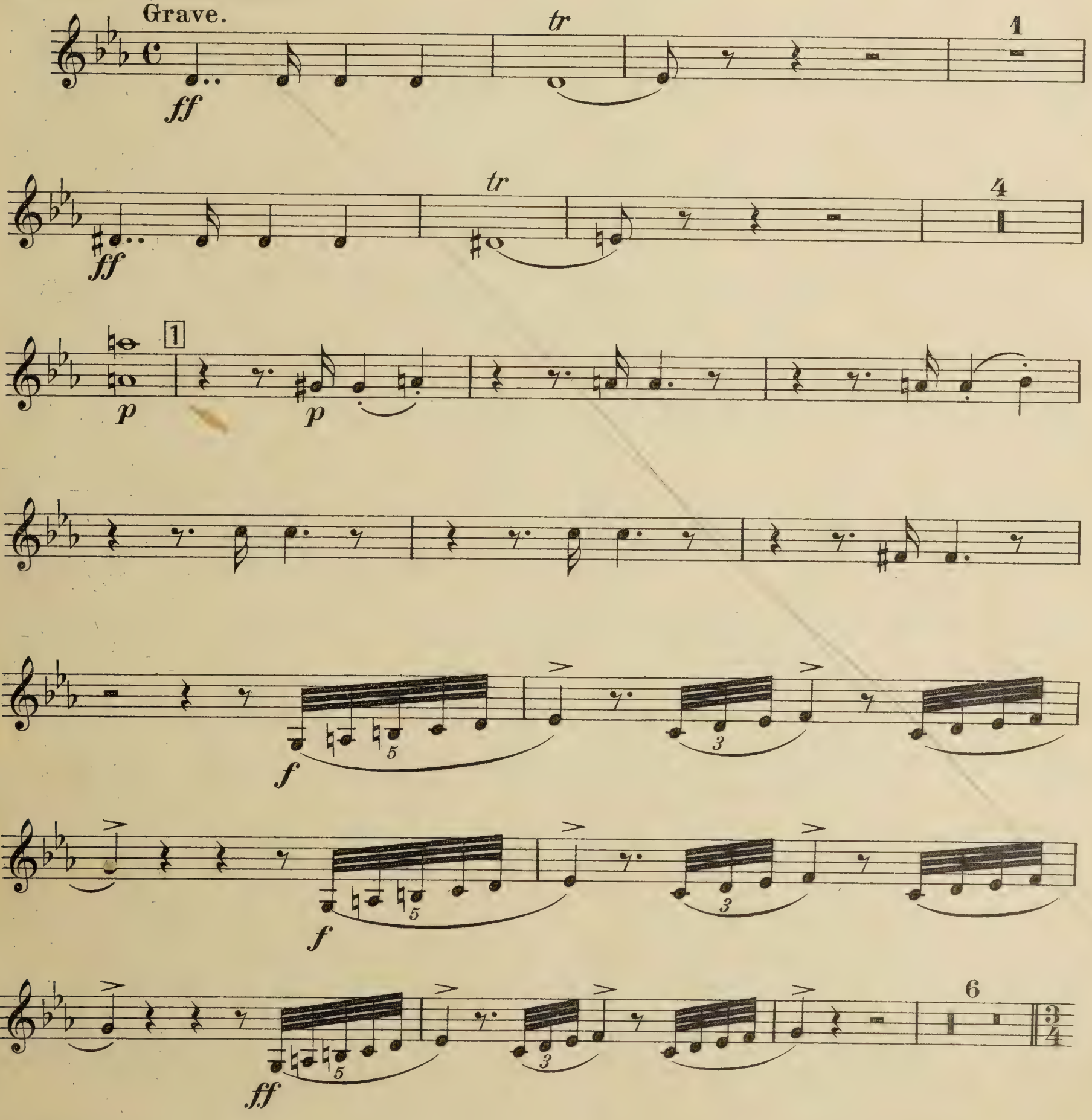

M. P. Belaïeff, Leipzig.

Violino I.

Jota aragonesa.

Allegro.

2

I. Solo.

2 Viol.soli. *mf* *spiccato assai*

II. Solo.

pizz.

Altri Viol. *pp*

div.

mf

mf *spiccato assai*

pizz.

pp

3

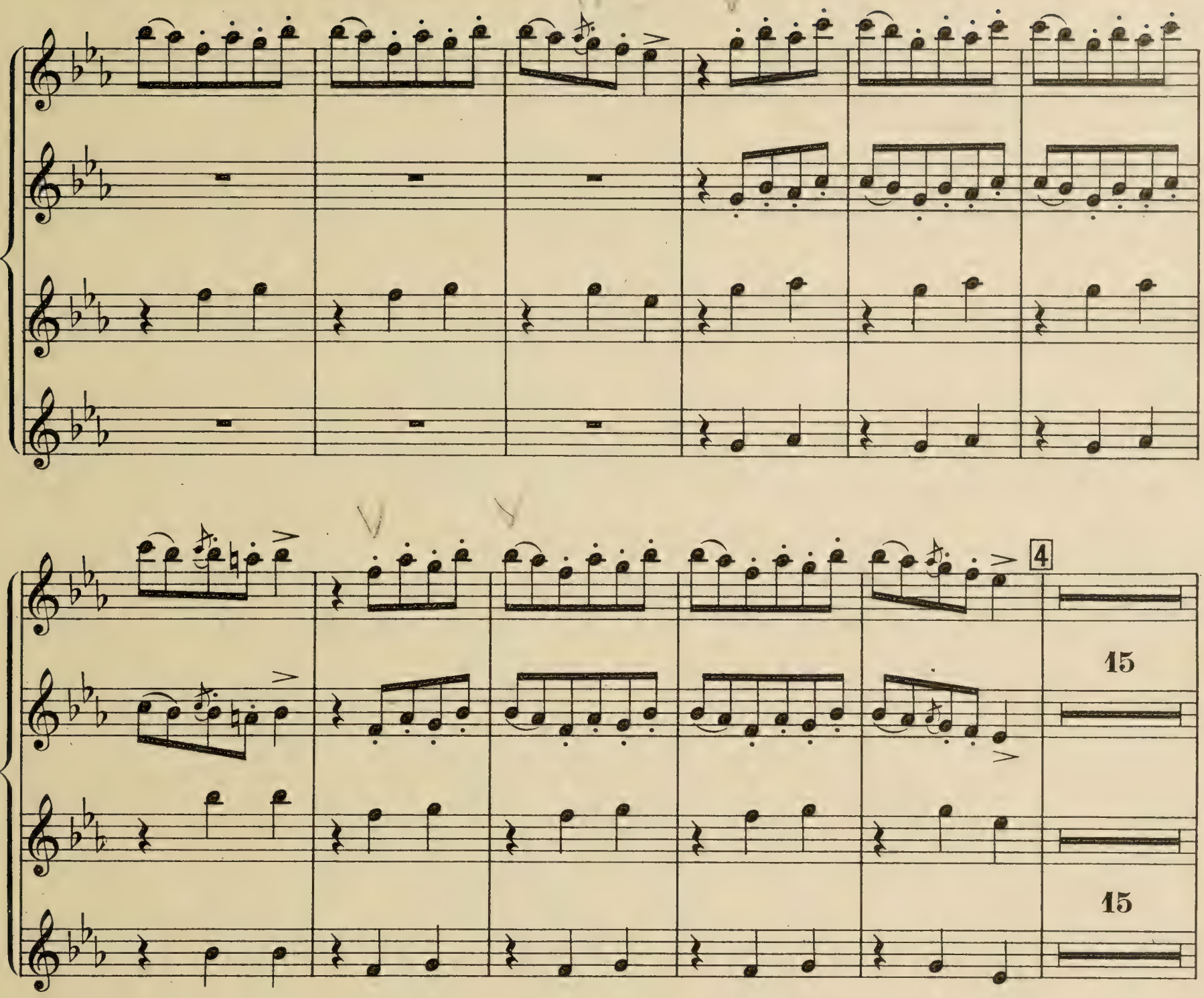
4
15
15

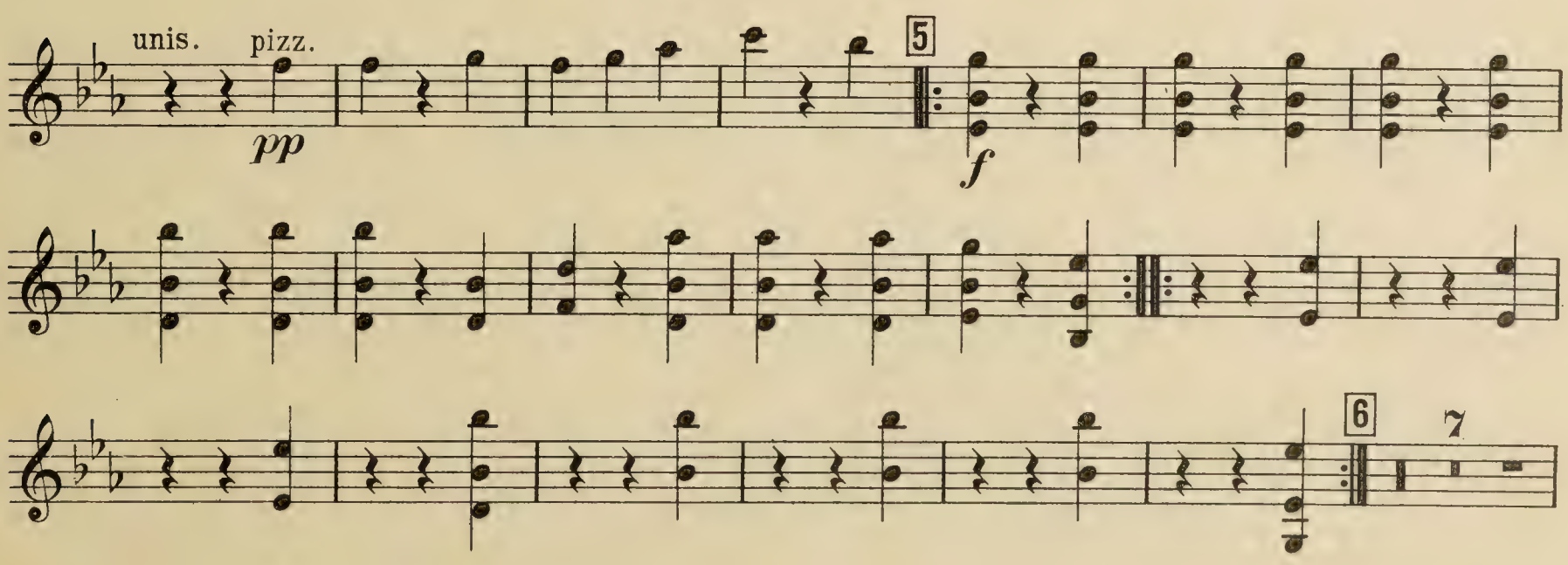
unis.
pizz.
pp
5
f
6
7

Violino I.

arco

p

cresc.

mf

f

ff

7

2

1

sf *sf* *sf*

Più animato.

8

2

sf *sf* *p* *sf*

1

9

1

5

ff *pp*

3

pp *pp* *p*

10

p spiccato

f

11 sur la 2me corde.

dolcissimo

2

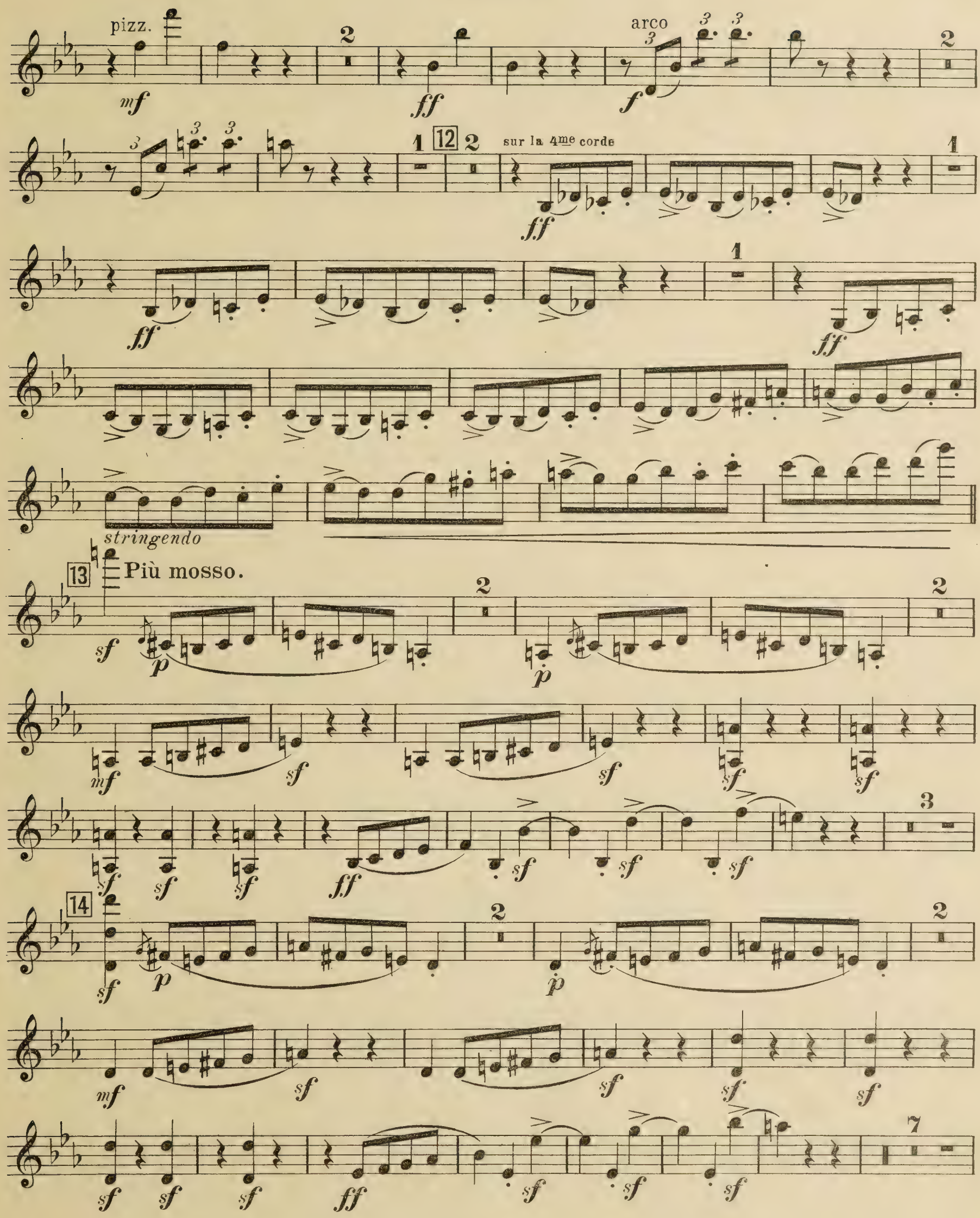
pizz.
arco
sur la 4me corde
stringendo
Più mosso.

Violino I.

15

ff

16

accelerando

ff

3

fff

sf

3

G. P.

17 **Tempo I.**

15

mf

2

f

2

2

ff

18

2

ff

19

(un poco animando)

20

ff

ff

21 pizz.

mf

arco

ff

22

pp cantabile

p *cresc.*

23

f

cresc.

24

sf

3

Violino I.

sur la 3me corde

p

o

1

sf

25

al ponticello

ff

pp

sf

26

8

ff

p

3

27

ff

sf

3

mf

1

1

f

ff

3

ff

1

28

ff

ff

3

G. P.

ff

sf

Printed in Germany.

MCR
M
1004
.G54
C37
1912
(154 33)

Caprice brillant.

Violino II.

M.Glinka.

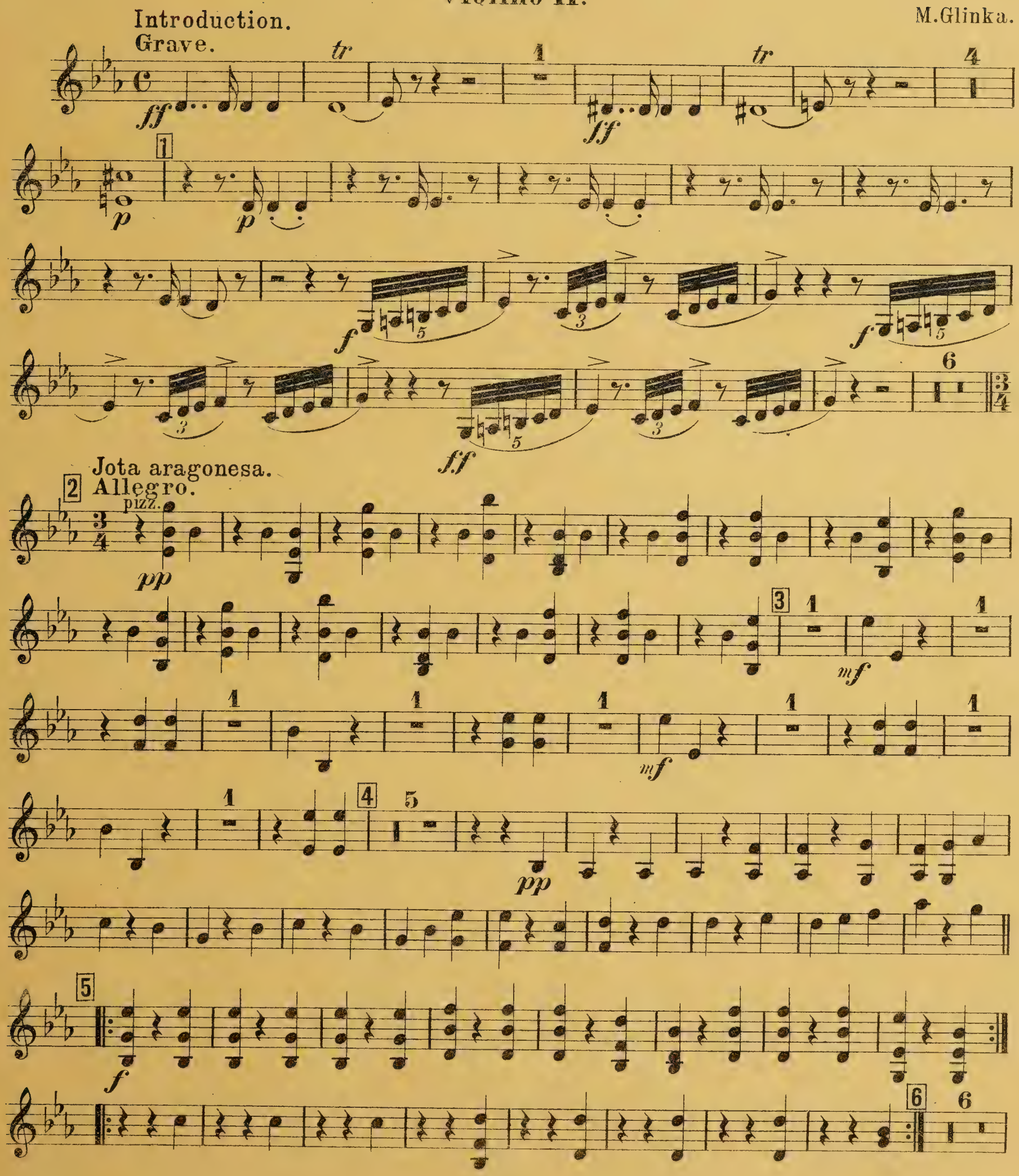

Violino II.

arco

pi *cresc.* *mf* *f* *ff*

7 2 1

sf *sf* *sf* *sf* *sf*

8 Più animato. 2 1

p *sf* *ff*

9 9

pp

11 10

pp *p spiccato*

f

11 2

pizz. 2 3 3 1

mf

arco 12 2 sur la 4me corde

f *ff*

1 1

ff

ff stringendo

Più mosso.

13 2 2

sf p p

mf sf sf sf sf 3 14

sf ff sf sf sf sf p

2 2

p mf sf

sf sf sf sf sf sf ff

7

sf sf sf ff

15 16

acceler. ff

3 3

ff sf G. P.

Violino II.

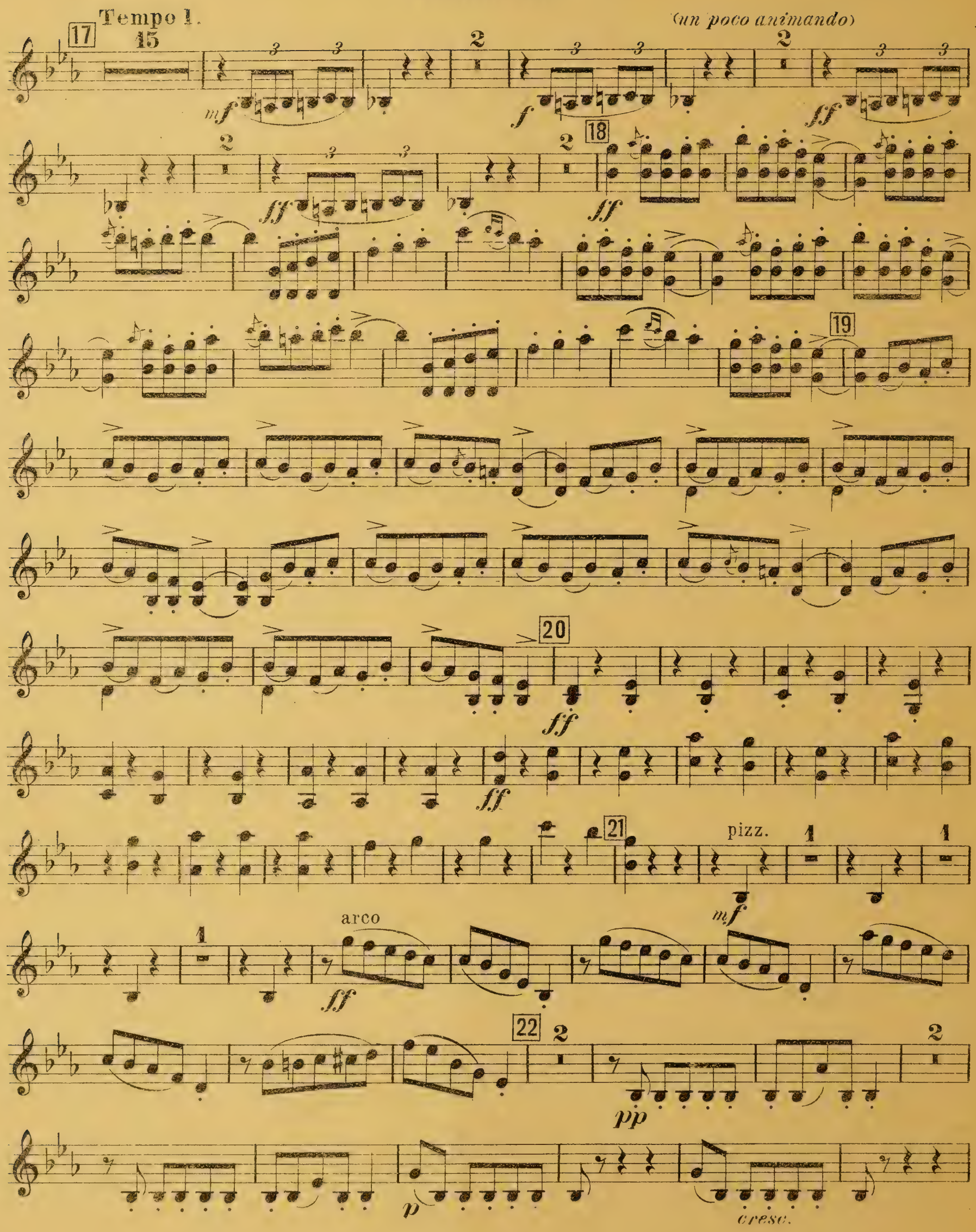
Tempo I.
(un poco animando)
17
15
mf
f
ff
18
19
20
21
pizz.
arco
22
pp
p
cresc.

23 *f*

24 *cresc.* *sf* *pp* *al ponticello*

ff *pp*

25 *al ponticello*

26 8 *ff* *p*

27 *ff* *sf* *mf*

f *ff* *ff*

28 *ff*

G. P. *ff* *sf*

Printed in Germany.

MSC
M
1004
.G54
C37
1912
(26 of 33)

Caprice brillant.

Droits d'exécution réservés.

Violino II.

M.Glinka.

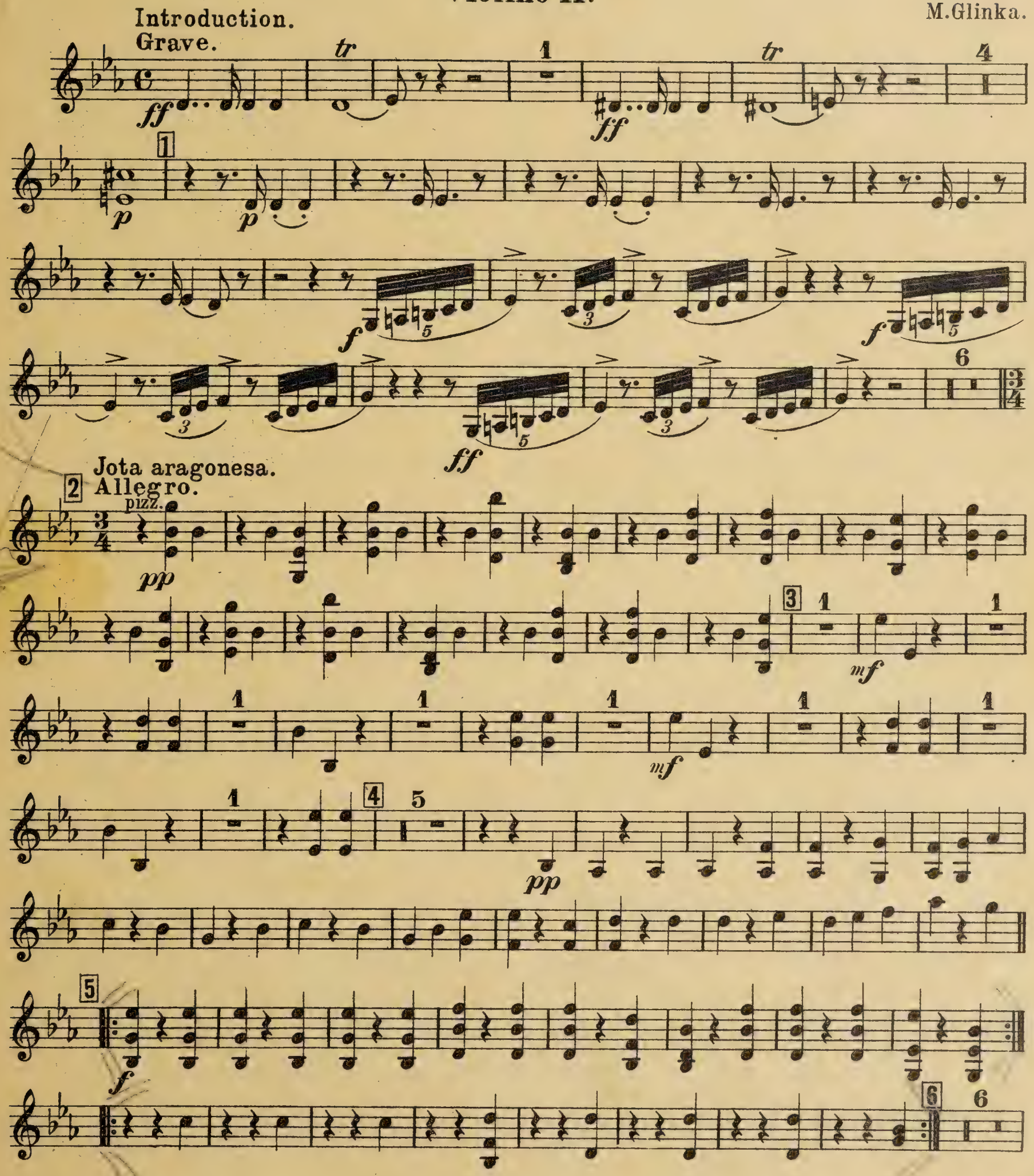

M. P. Belaïeff, Leipzig

Violino II.

arco

p

cresc.

mf

f

ff

7

sf *sf* *sf* *sf* *sf*

8 Più animato.

p

sf

ff

9

mp

pp

pp

11 10

p spiccato

f

11

pizz.

mf

arco

f

12

sur la 4me corde

ff

ff

ff stringendo

Più mosso.

13 2 2

sf p p

mf sf sf sf sf 3 14

sf ff sf sf sf sf p

2 2

p mf sf

sf sf sf sf sf sf ff

sf sf sf 7

ff

15 16

acceler.

ff sf

3 3

ff sf G. P.

Violino II.

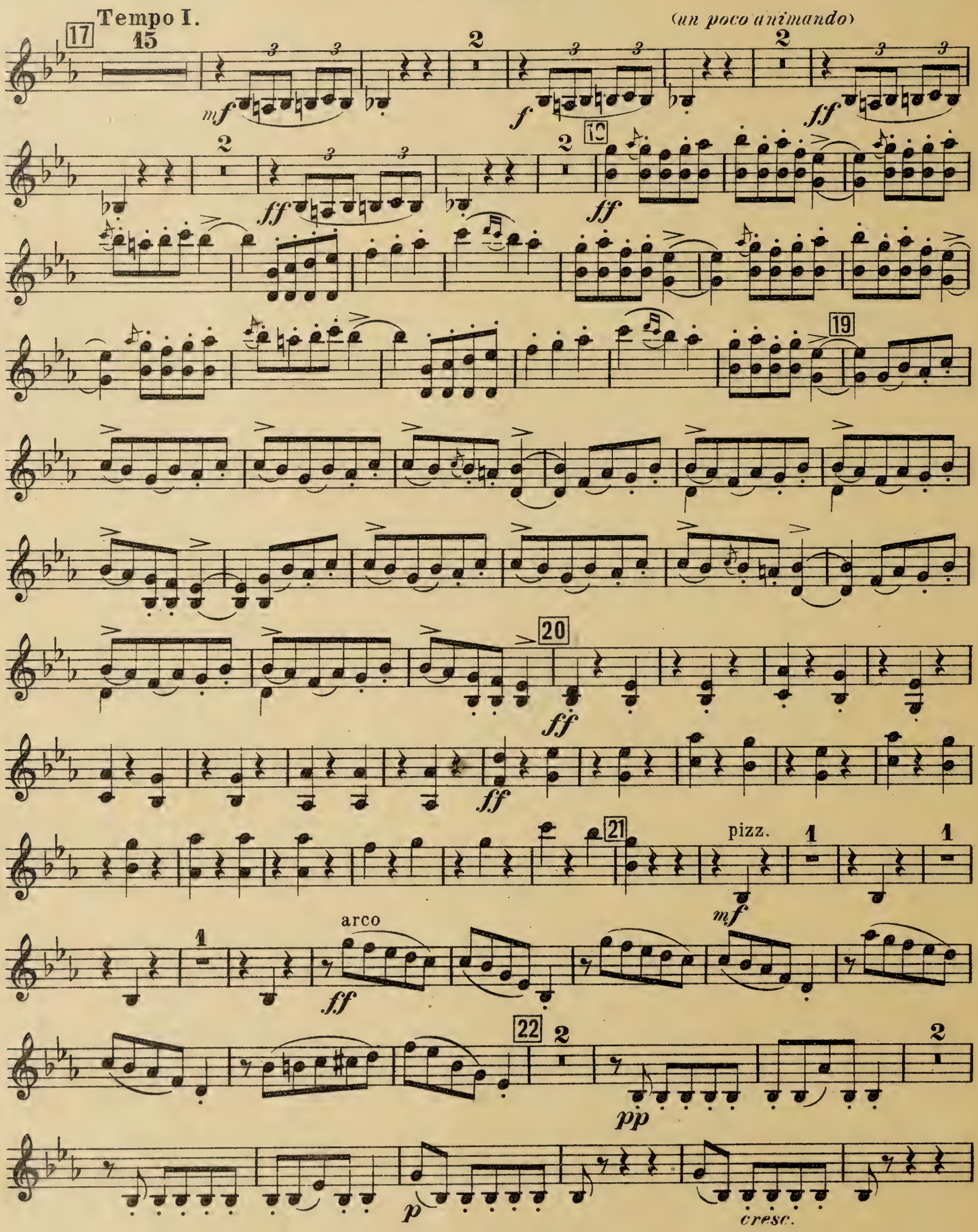
Tempo I.
(un poco animando)
17
15
mf
f
ff
18
19
20
21
pizz.
mf
arco
22
pp
p
cresc.

23 *f*

cresc. 24 *sf* *pp* *al ponticello*

ff *pp*

25 *al ponticello* *sf*

26 8 *ff* *p* 3

27 *ff* *sf* 3 *mf* 1 1

f 3 *ff* 1 *ff*

28 *ff*

3 *G. P.* *ff* *sf*

Printed in Germany.

Droits d'exécution réservés.

Caprice brillant.

Violino II.

M.Glinka.

Introduction.
Grave.

Jota aragonesa.
Allegro.
pizz.

M. P. Belaïeff, Leipzig.

3003

Violino II.

arco

p

cresc.

mf

f

ff

7

2

1

sf *sf* *sf* *sf* *sf*

8 Più animato.

2

p

sf

1

ff

9

pp

11

pp

10

p spiccato

f

11

2

pizz.

mf

2

3

3

1

arco

f

2

12 2

sur la 4me corde

ff

1

ff

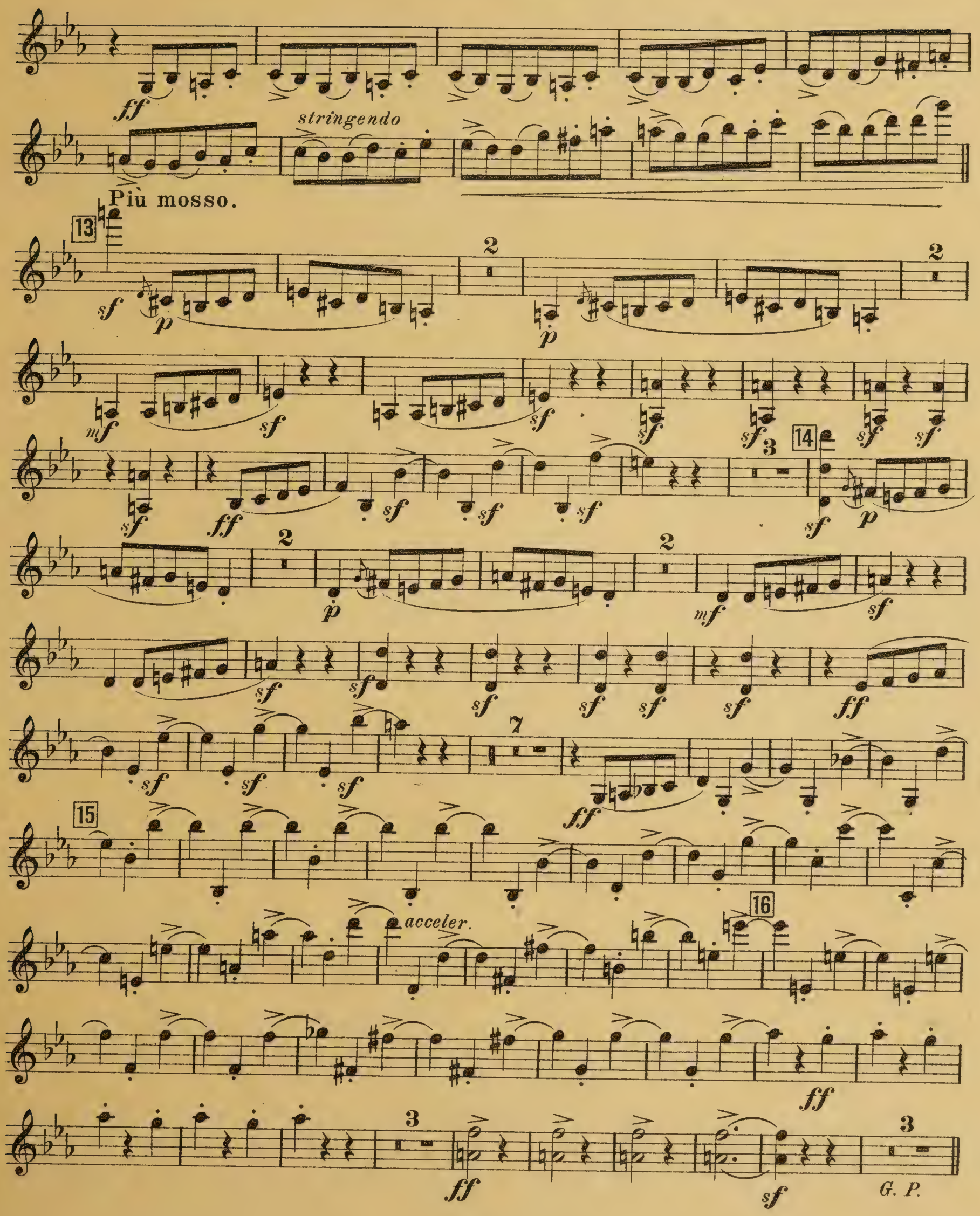
stringendo
Più mosso.
13
14
15
16
acceler.
G. P.

Violino II.

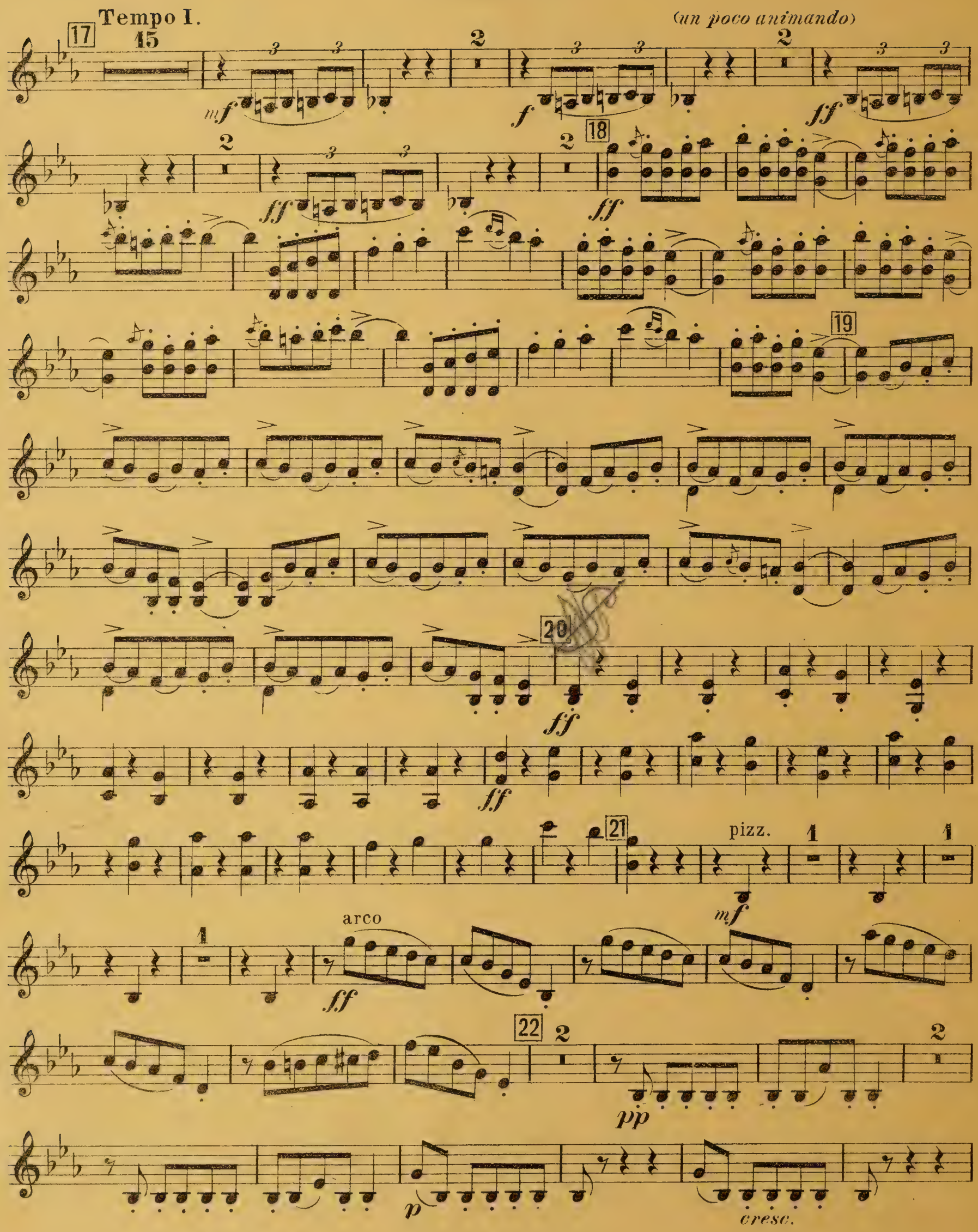
Tempo I.
(un poco animando)
17
15
mf
f
ff
18
19
20
21
pizz.
arco
22
pp
p
cresc.

Violino II.

23

f

24

cresc.

sf *pp* *al ponticello*

ff

pp

25

al ponticello

sf

26

8

ff

p

3

27

ff *sf*

3

mf

1

1

f

ff

3

ff

1

28

ff

3

G. P. *ff*

sf

3003

Printed in Germany.

Droits d'exécution réservés.

Caprice brillant.

Violino II.

M. Glinka.

Introduction.
Grave.

Jota aragonesa.
Allegro.

M. P. Belaïeff, Leipzig.

3003

Violino II.

arco

pi

cresc.

mf

f

ff

7

sf

2

sf

sf

1

sf

sf

8 Più animato.

2

p

sf

1

ff

9

pp

11

pp

10

p spiccato

f

11

2

pizz.

mf

2

3

3

1

arco

f

2

12 2

sur la 4me corde

ff

1

ff

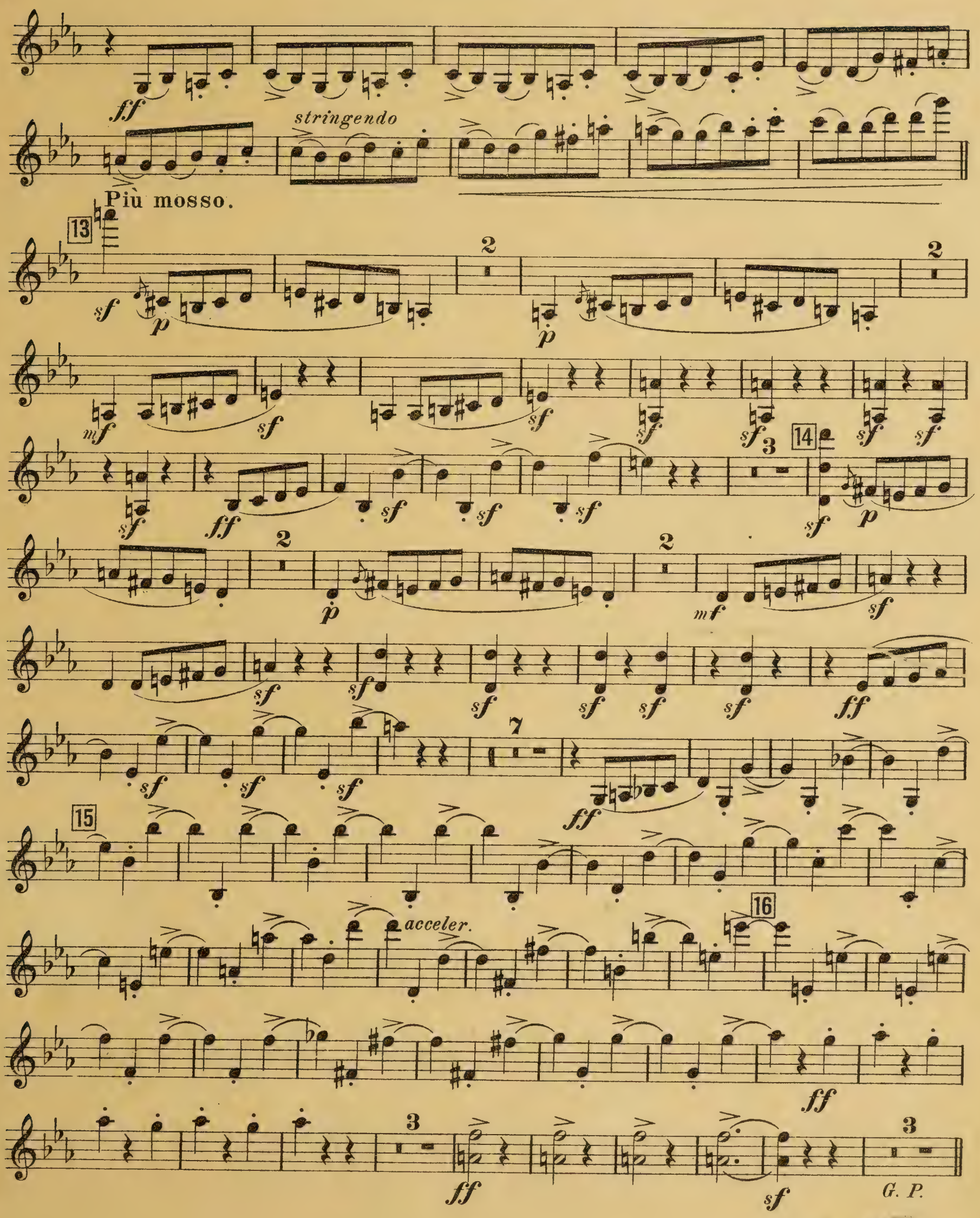
ff
stringendo
Più mosso.
13
sf
p
2
mf
sf
ff
3
14
15
7
acceler.
16
G. P.

Violino II.

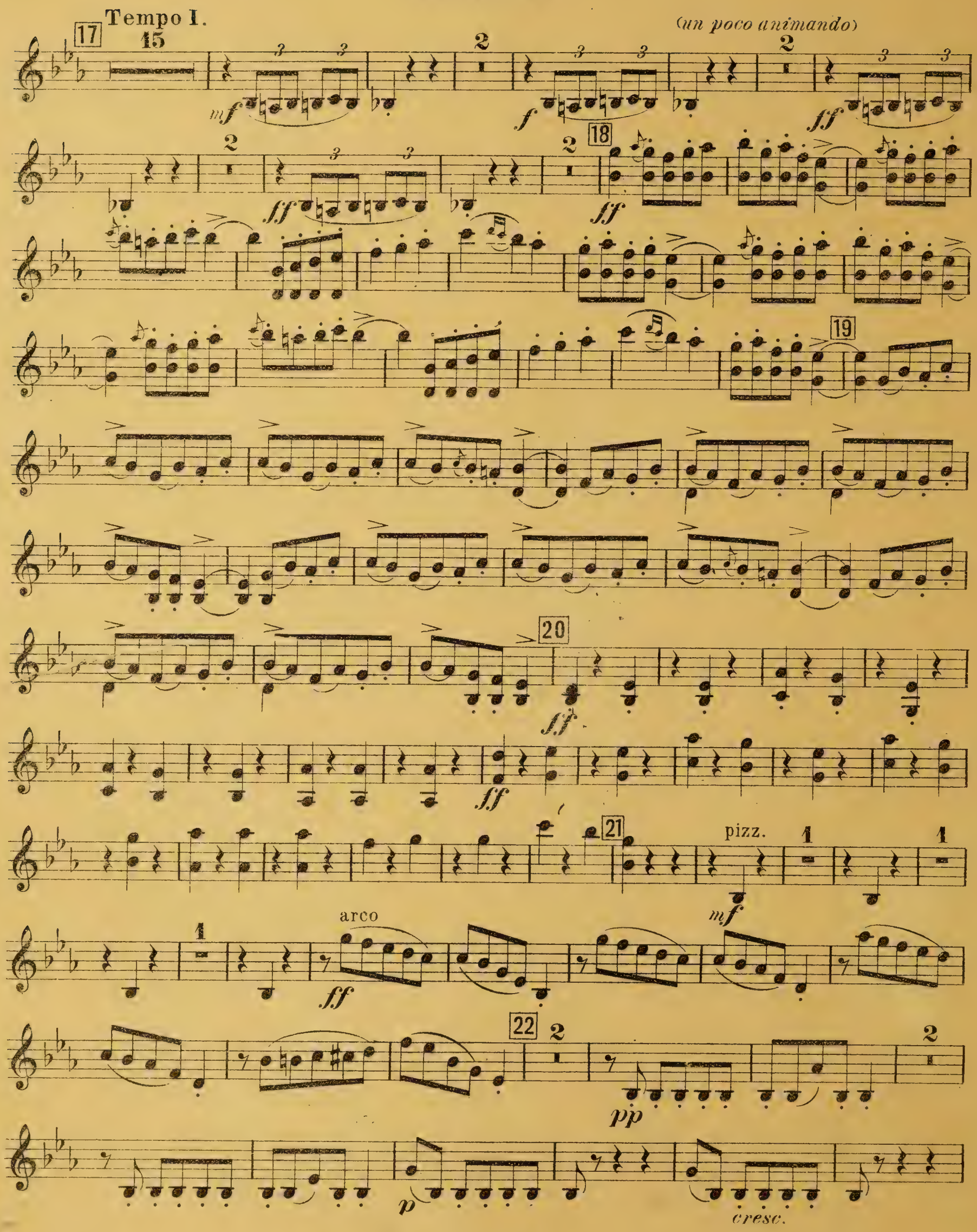
Tempo I.
(un poco animando)
17
15
mf
f
ff
18
19
20
21
pizz.
mf
arco
22
pp
p
cresc.

23 *f*

24 *cresc.* *sf* *pp* *al ponticello*

f *f.f* *pp*

25 *al ponticello*

sf

26 8 *ff* *p* 3

27 *ff* *sf* 3 *mf* 1 1

f 3 1 *ff* *ff*

28 *ff*

3 *G. P.* *ff* *sf*

Printed in Germany.

MSC
M
1004
.G59
237
1912
(C° of 33)

Caprice brillant.

Viola.

M. Glinka.

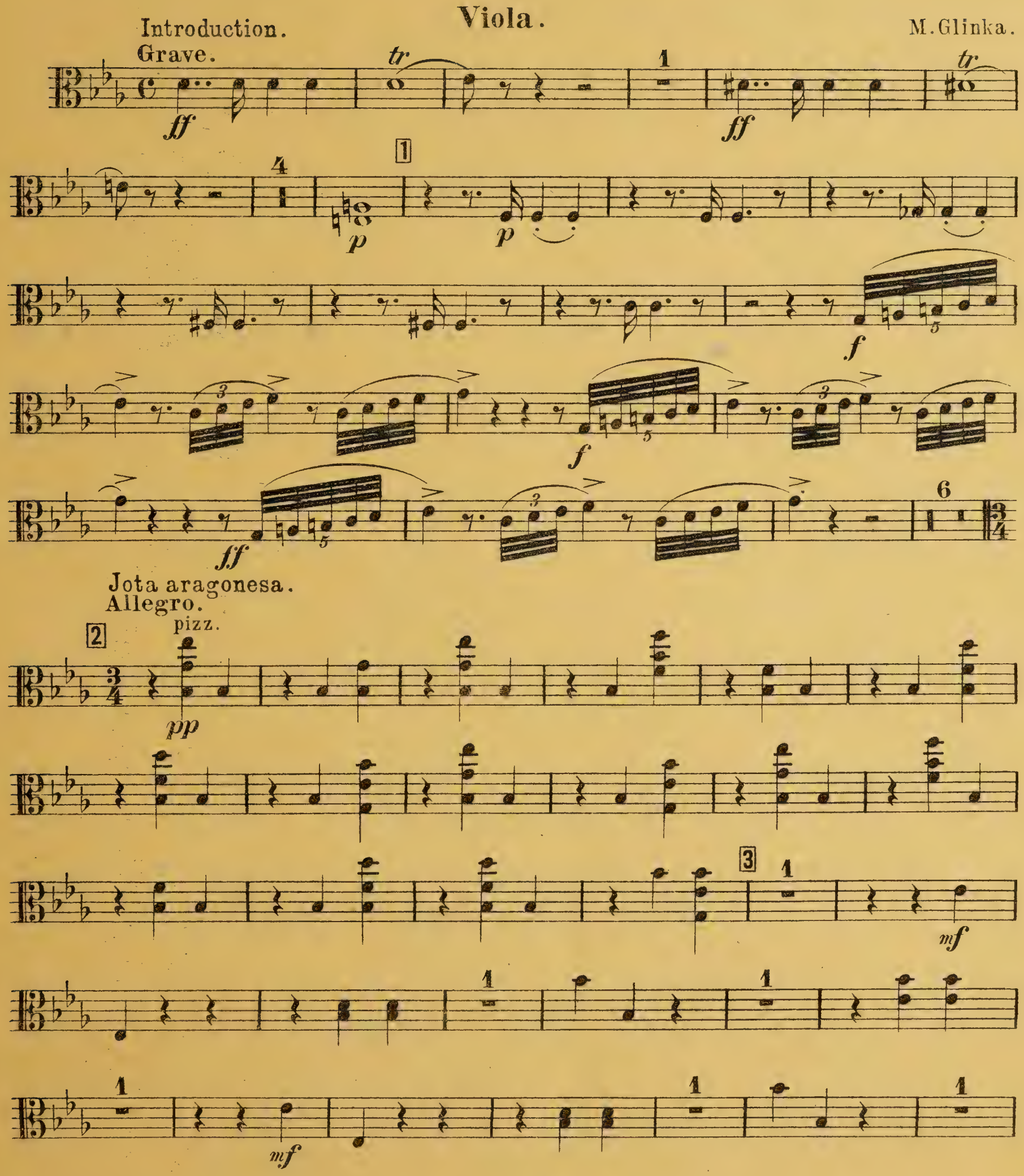

Viola.

4 div.

pp

unis. div. unis. div.

5 unis.

f

6 div. arco

pp

cresc.

mf *f*

ff 7 *sf*

8 Più animato.

sf *sf* *sf* *sf* *ff* *p*

sf *ff*

9 *p*

pp *p*

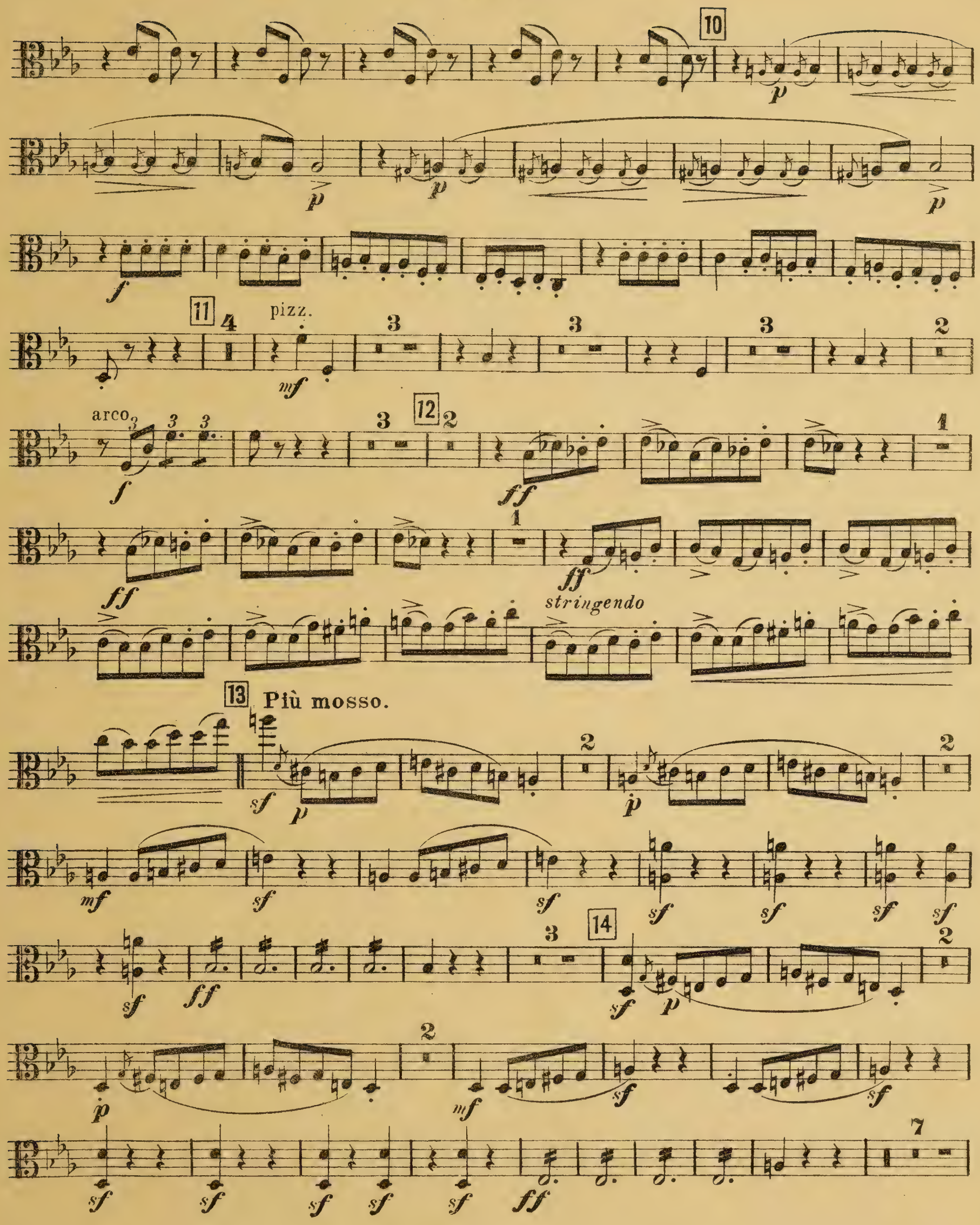
10
11
pizz.
arco
12
stringendo
13
Più mosso.
14

Viola.

15

ff

ff

accelerando

16

ff

3

ff

3

sf

G.P.

17 Tempo I.

15

mf

3

3

2

f

3

3

(un poco animando)

2

2

18

ff

3

3

ff

3

3

2

ff

19

20

ff

ff

21

sf *P*

Viola.

pizz.
ff
22 arco
pp
2
3
p
cresc.
23
f
cresc.
24
sf pp al ponticello
3
25
mf
2
mf
26 1
sf
f
p
4
ff
p
3
27
ff
sf
7
mf
f
ff
3
ff
1
ff
28
3
G.P.
ff
sf

Printed in Germany.

Droits d'exécution réservés.

Caprice brillant.

Viola.

Introduction.
Grave.

M. Glinka.

ff *tr* *ff* *tr*

p *p* *f* *f* *ff*

Jota aragonesa.
Allegro.

pizz.

pp *mf* *mf*

Viola.

4 div.

pp

unis. div. unis. div.

5 unis.

f

6 div. arco

pp

cresc.

mf *f*

ff 7 *sf*

8 Più animato.

sf *sf* *sf* *sf* *ff* *p*

sf *ff*

9 *p*

pp *p*

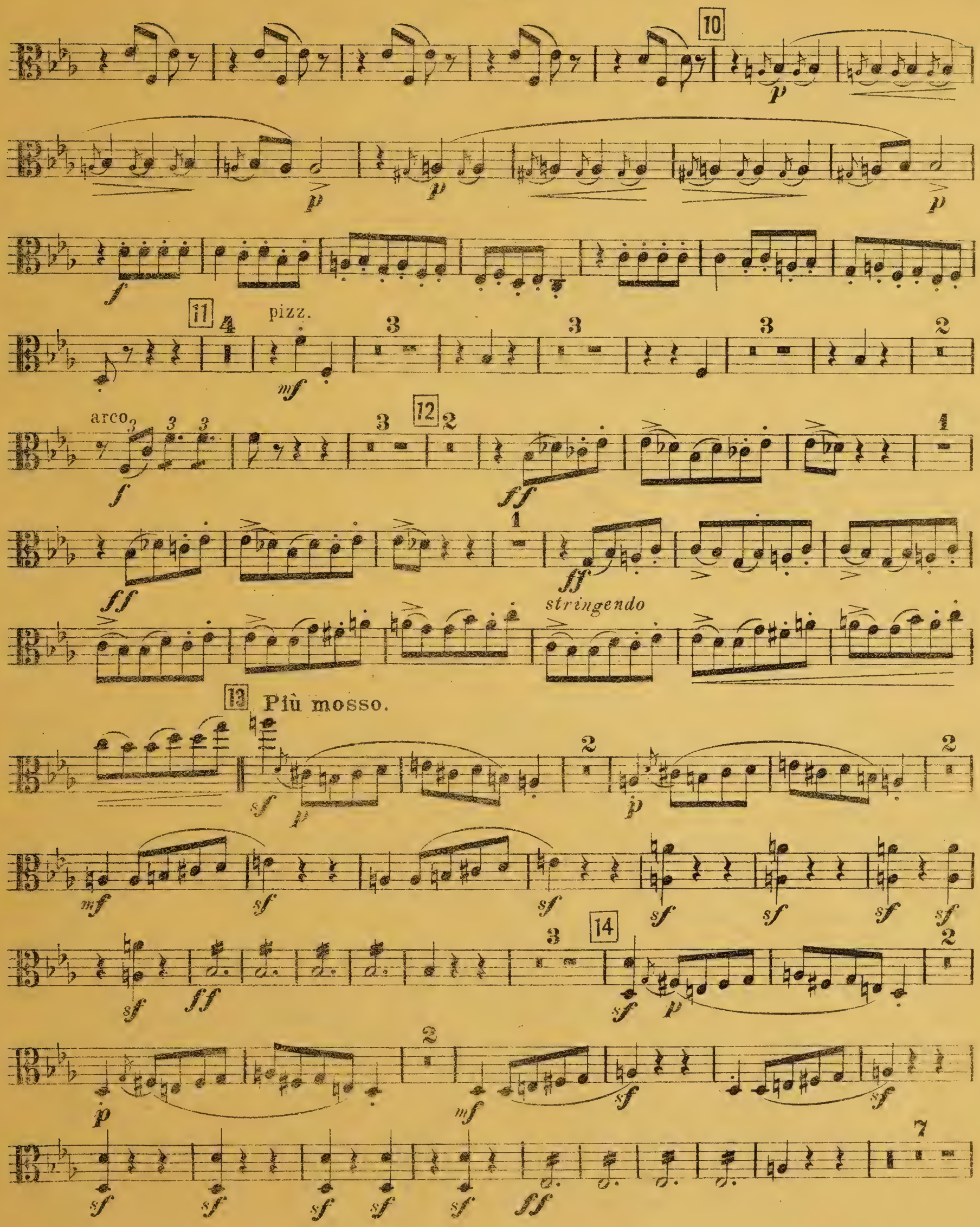
10
11
pizz.
arco
12
stringendo
13
Più mosso.
14

Viola.

15

ff

ff

accelerando

16

ff

3

ff

sf

3

G.P.

17 **Tempo I.**

(un poco animando)

15

mf

2

f

2

2

ff

2

ff

2

18

ff

19

20

ff

ff

21

sf *p*

Viola.

pizz.
ff
22 arco
pp
2
3
p
cresc.
23
f
cresc.
24
sf pp al ponticello
25
3
mf
2
mf
26
1
sf
f
p
4
ff
3
p
27
ff
sf
7
mf
f
3
ff
ff
1
ff
28
3
G.P.
ff
sf

3003

Printed in Germany.

MSC
M
1004
.G64
C33
1912
(31 of 33)

Caprice brillant.

Droits d'exécution réservés.

Viola.

M. Glinka.

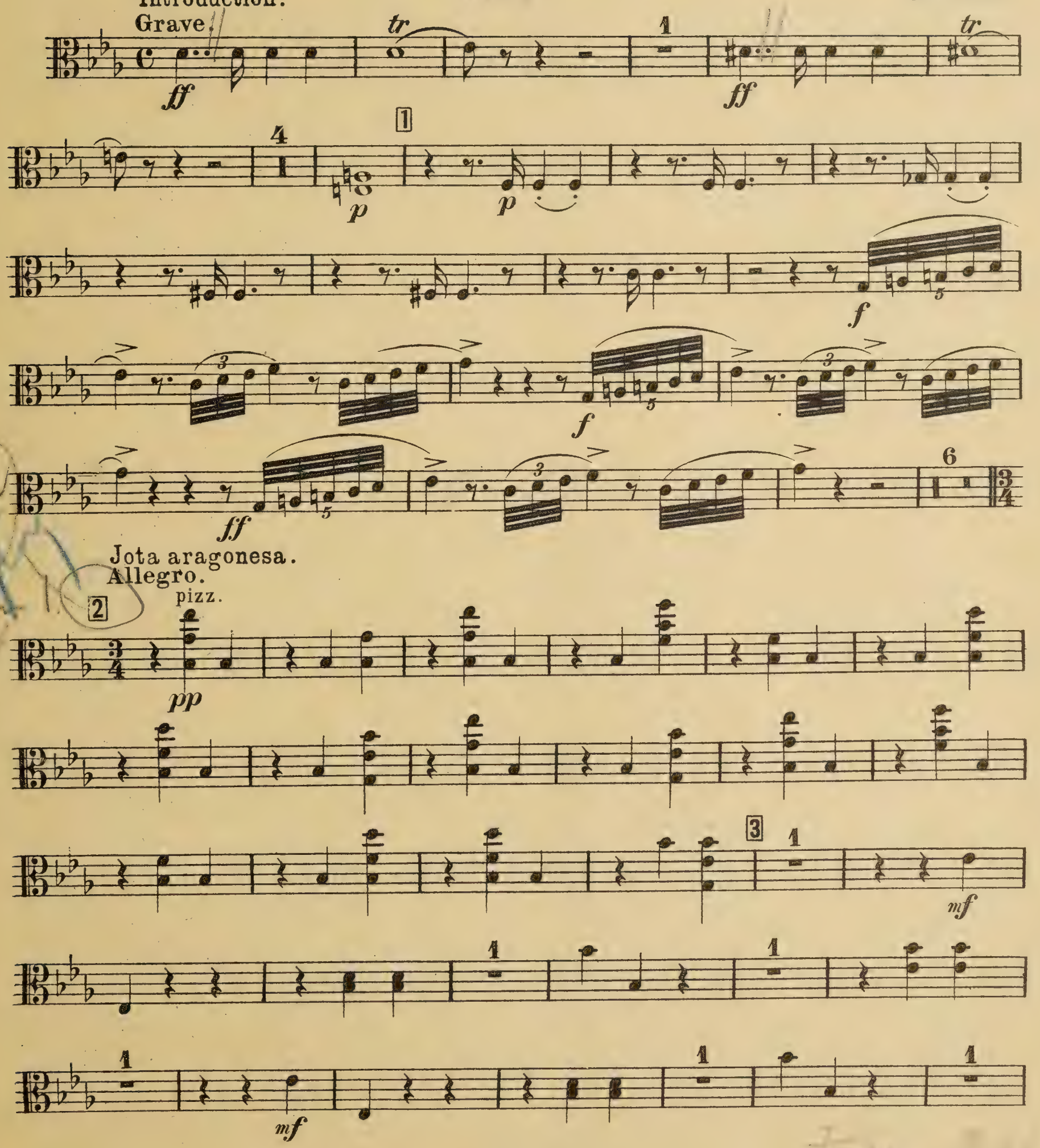

M. P. Belaïeff, Leipzig.

Viola.

4 div.

pp

unis. div. unis. div.

5 unis.

f

6 div. arco

pp

mf *f*

ff 7 *sf*

8 Più animato.

2 1 1 1 5 6

sf *sf* *sf* *sf* *ff* *p* *sf* *ff* *p* *pp* *p*

10

p *p* *p* *p*

f

11 4 pizz. 3 3 3 2

mf

arco 3 3 3 3 12 2 1

f *ff*

ff 1 *ff*

stringendo

13 **Più mosso.**

sf *p* 2 *p* 2

mf *sf* *sf* *sf* *sf* *sf* *sf* *sf*

3 14 2

sf *ff* *sf* *p*

2

p *mf* *sf*

7

sf *sf* *sf* *sf* *sf* *ff*

Viola.

15

ff

ff

accelerando

16

ff

3

ff

sf

3

G.P.

17 **Tempo I.**

(un poco animando)

15

mf

2

f

2

ff

2

ff

2

18

ff

19

20

ff

ff

21

sf *p*

Viola.

pizz.
ff
22 arco
pp
2
3
p
cresc.
23
f
cresc.
24
sf pp al ponticello
3
25
mf
2
mf
26 1
sf
f
p
4
ff
p
3
27
ff
sf
7
mf
f
3
ff
ff
1
ff
28
3
G.P.
ff
sf

3003

Printed in Germany.

MSC
M
1004
.G54
C37
1912
(32 of 33)

15

Caprice brillant.

Droits d'exécution réservés.

Contrabasso.

M. Glinka.

Introduction.
Grave.

ff *ff* *p*

p *f* *f* *ff*

Jota aragonesa.
Allegro.
pizz.

pp

mf *mf* *pp*

f

HERE

Contrabasso.

6 arco

pp p

cresc.

mf

f

ff

27

7

sf sf sf sf sf

8 Più animato.

ff

p

1

sf

9

ff

16

pizz.

p

10

p

arco

f

11 pizz.

4

2

p

3

3

arco

ff ff

2

3

12

ff

2

ff

2

ff

2

stringendo

p

cresc.

f al ff

Contrabasso.

13 Più mosso.

14

15

16

17 Tempo I.

accel.

(un poco animando)

Contrabasso.

18 *ff*

19

20 *ff*

21 *ff*

1 pizz. 1

sf *f*

1 1 arco 22 1

ff *pp*

1 1 1

p *cresc.*

23 24

f *cresc.* *pp*

3 25

mf

4 26

mf *sf* *ff* V-celle. *p*

3 6 27 7

ff *ff* *sf* *mf* *f*

3 1 28

ff *ff* *ff*

3

G. P. *ff* *sf*

Printed in Germany.

MSC
M
1004
.G54
C37
1912
(33 of 33)

14

II

I

Caprice brillant.

Droits d'exécution réservés.

Contrabasso.

Introduction.
Grave.

M. Glinka.

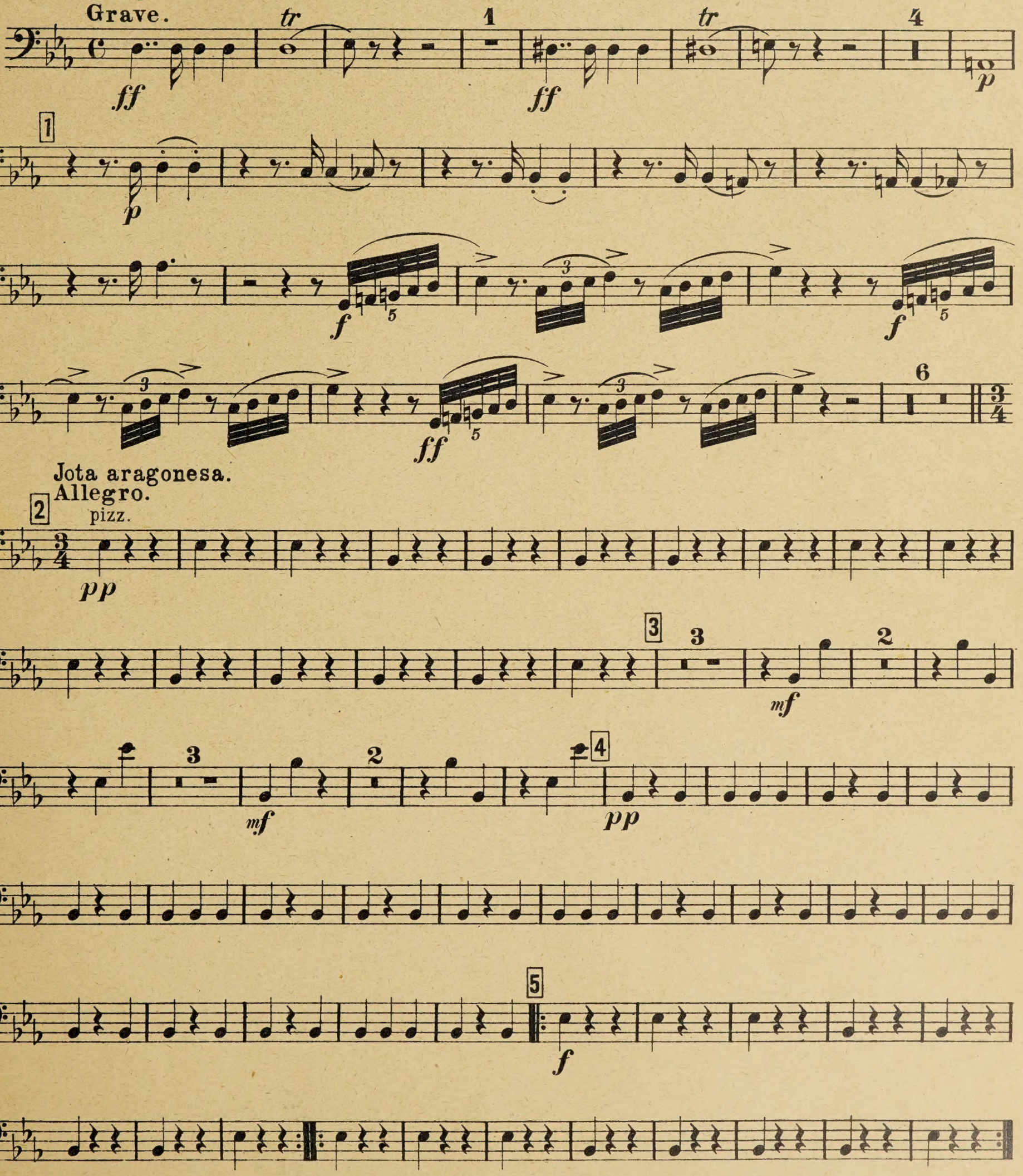

UPB

Contrabasso.

6 arco

pp

cresc.

mf

f

ff

7

sf sf sf sf sf

8 Più animato.

ff

p

1

sf

9

ff

16

pizz.

p

10

p

arco

f

11 pizz.

4

2

p

3

3

arco

2

3

12

ff ff ff ff

2

2

ff

p

cresc.

stringendo

f al ff

Contrabasso.

13 Più mosso.

14

15

16

17 Tempo I.

accel.

(un poco animando)

Contrabasso.

18 *ff*

19

20 *ff*

ff

21 *sf* 1 pizz. *f* 1

1 1 arco *ff* 22 *pp* 1

1 1 1 *p* *cresc.*

23 *f* *cresc.* 24 *pp*

3 25 *mf*

4 *mf* *sf* 26 *ff* V-celle. *p*

3 *ff* 6 *ff* 27 *sf* 7 *mf* *f*

3 *ff* *ff* 1 *ff* 28

3 G. P. *ff* *sf*

Printed in Germany.